The Spotlight

PASQUOTANK-CAMDEN LIBRARY
3 9488 1013 5423 3

1 9 5 1

Hortense Boomer

Pasquotank-Camden Library
Elizabeth City, NC 27909

In Memory Of

Hortense Boomer Swain

THE SPOTLIGHT

1951

JULIAN WOOD SELIG, JR.
Editor-in-Chief
CHARLOTTE MAE BROCKWELL
Business Manager
Published By
The Spotlight Staff
ELIZABETH CITY HIGH SCHOOL
Elizabeth City
North Carolina

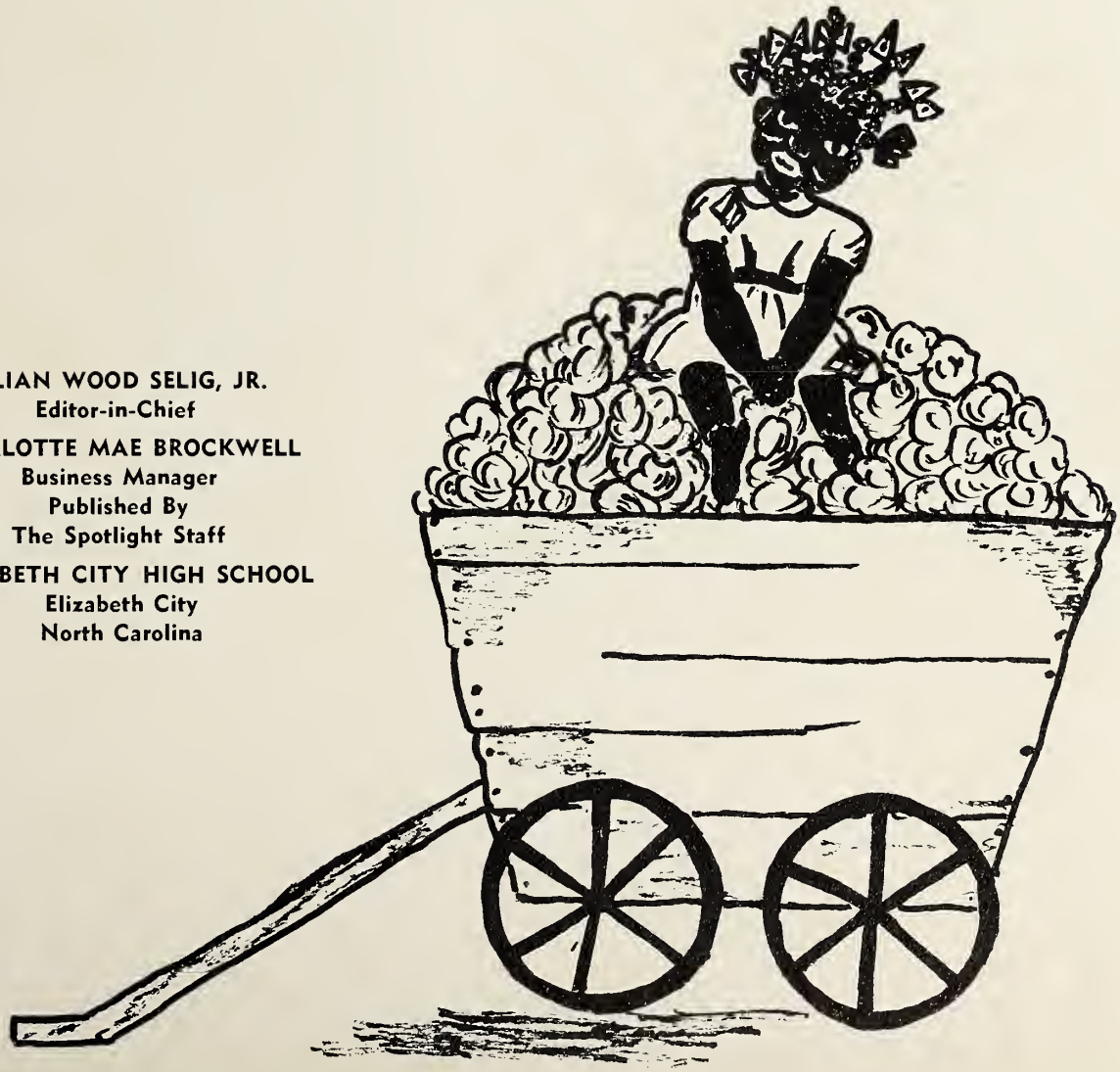

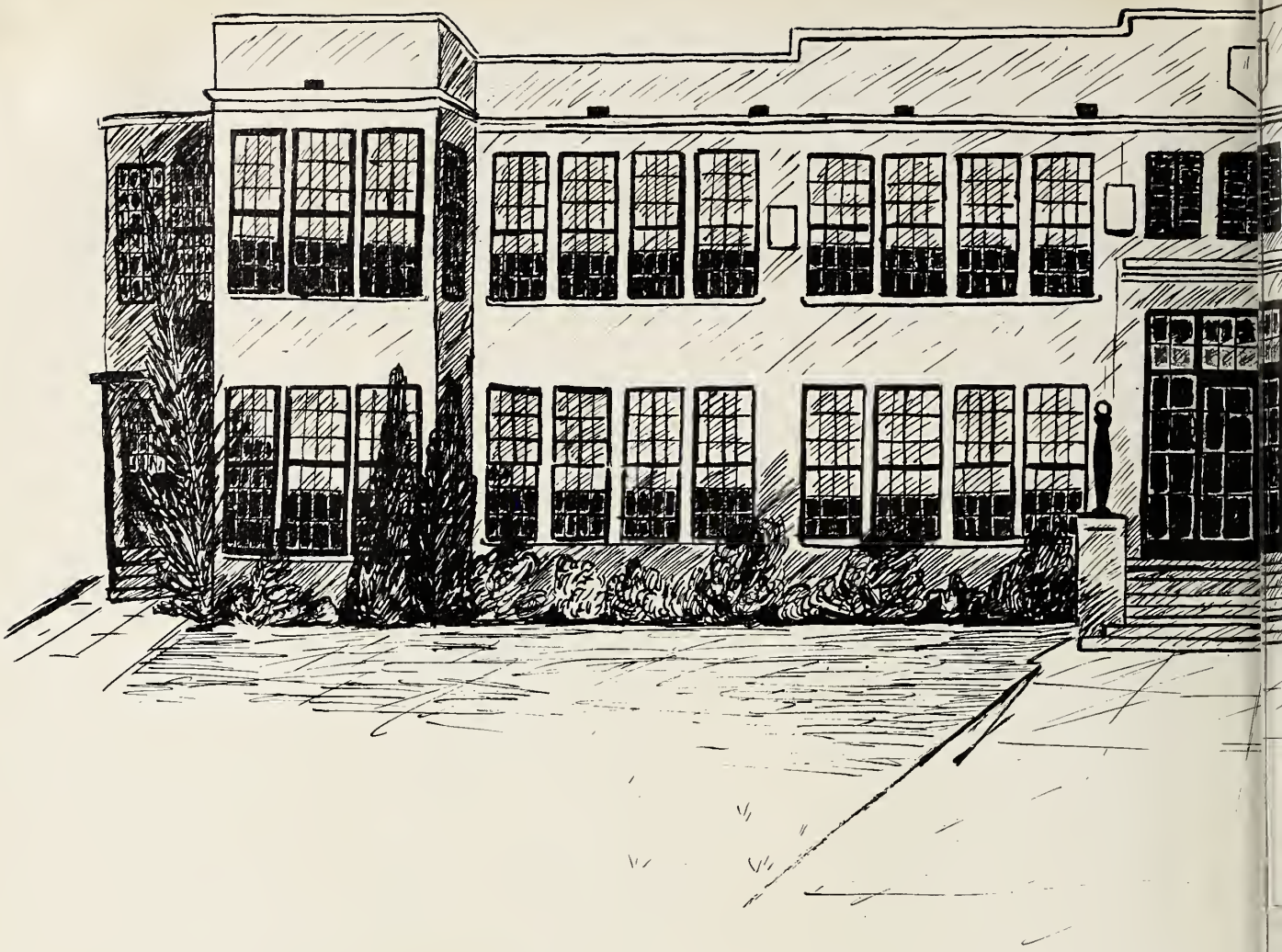

PLANTATION
ELIZABETH CITY

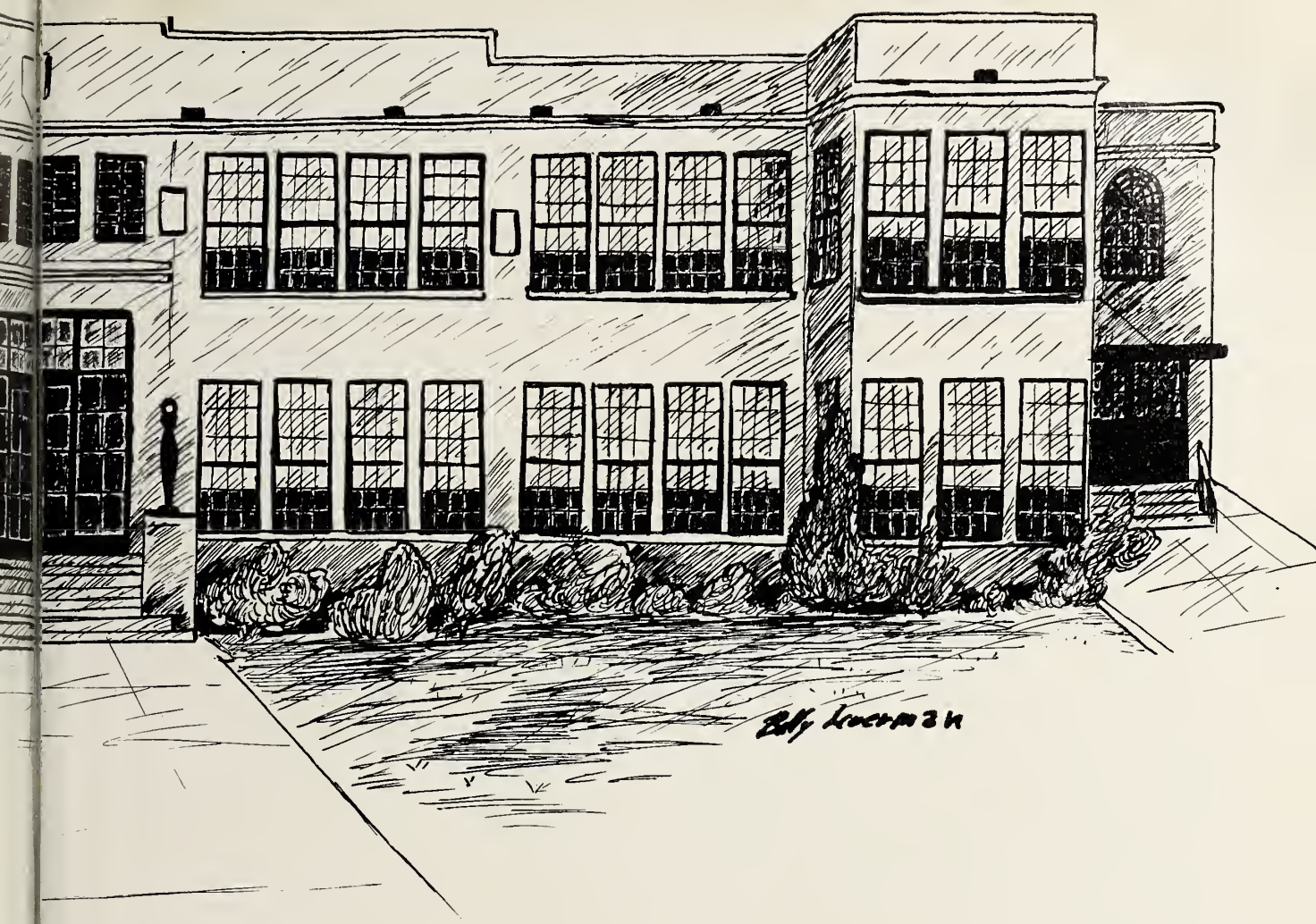

HOUSE
HIGH SCHOOL

DEDICATION

Because she has proven herself a kind, loyal, and helpful friend, given wholeheartedly of her time and ability, and worked toward the scholastic betterment of the school, we dedicate this twenty-ninth volume of the Spotlight to - -

Miss Rebecca Webb

FOREWORD

Through these pages we present "Life on a Southern Plantation"—E. C. H. S. style. The plantation, where all activities take place, is our very own school. As you shall see, we have on our plantation masters, overseers, belles and their beaux and last but by no means least—the slaves.

After viewing our activities and visiting our markets, you will have spent the year 1950-51 on our southern plantation—E. C. H. S.

TABLE OF CONTENTS

The Plantation	Page 2	School
The Masters	Page 7	Administration
The Overseers	Page 8	Teachers
The Southern Belles and Their Beaux	Page 14	Seniors
The Slaves	Page 40	Underclassmen
Activities in the South	Page 56	Activities
The Southern Gazette	Page 100	Features
Our Southern Markets	Page 112	Advertisements

BOARD OF TRUSTEES

Left to right: Dr. H. E. Butler, W. R. Gordon, C. O. Brockwell, J. C. Sawyer, chairman, W. A. Worth, E. C. Funderburk, secretary, G. C. Spence, J. C. Abbott. Absent from picture: Dr. J. H. Bonner.

To the members of the Elizabeth City Board of Graded School Trustees we would express our heartfelt and sincere gratitude. We appreciate their unselfish and untiring efforts toward securing better educational facilities for our city. Our admiration, respect and love go to the men who do so much to shape the destiny of E. C. H. S.

EARL C. FUNDERBURK
Superintendent
A.B., M.A.
University of North Carolina
Chapel Hill, N. C.

Mr. Funderburk has been untiring in his efforts toward the upbuilding of our school through the years he has served us as principal and now as superintendent. By his efforts also we are now seeing the results of his labors in our new building.

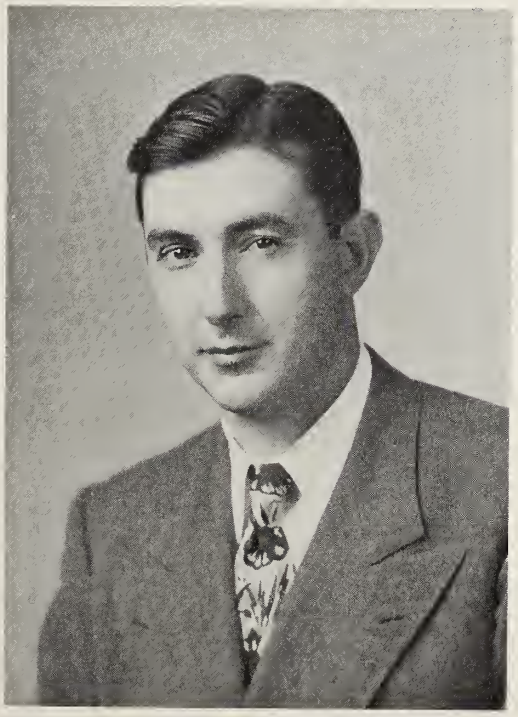

FRED J. EASON
Principal
A.B., M.A.
Wake Forest College
Wake Forest, N. C.

Even though Mr. Eason has been with us only two years as principal, already he has won a place in our hearts by willingly giving us advice, by helping us over our rough spots, by kindly granting our wishes and by guiding us when we seemed to go wrong.

ADMINISTRATION

HELEN AUSLEY
Natural Science; B.S., Mississippi State College for Women; M.P.H., Yale University.

MARY BLANE AYDLETT
Music; A.B., East Carolina Teachers College.

PANTHA AYDLETT
English; B.A., Berea College.

HORTENSE BOOMER
Librarian; B.A., East Carolina Teachers College; B.S. in L.S., University of North Carolina.

FACULTY

BOB BROOKS
Physical Education; Social Science; B.S., Wake Forest College.

SCOTT C. CALLAWAY
Music; B.A.E., University of Mississippi; M.M., University of Michigan.

ELIZABETH CHAPPELL
Home Economics; B.S.H.E., Woman's College of the University of North Carolina.

PAULINE MOE CLINKSCALES
Social Science; B.S., Eau Claire, Wisconsin, Teacher's State College.

BERTHA COOPER
Mathematics; B.A., M.A., East Carolina Teachers College.

ESTELLA COX
Secretary; Barrett's Business School.

IMOGENE DENBO
English; A.B., University of North Carolina.

DORIS DOZIER
Commercial; B.S., Woman's College of the University of North Carolina.

FACULTY

ANNIE MARIE JACKSON
English; B.A., Meredith College.

JOHN W. JOHNSON
Physical Education; B.S., North Carolina State College; M.A., University of North Carolina.

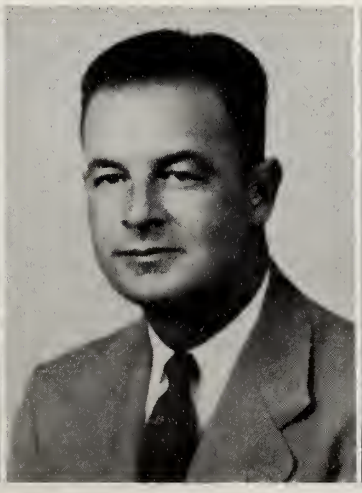

MINNIE JOHNSTON
English; B.A., M.A., University of North Carolina.

ALEXANDRIA KAMBIS
French, Spanish; B.A., University of North Carolina; M.A., University of Havana.

PAUL R. LITTLE
Industrial Arts; B.S., University of Maryland.

ELOISE MOON
Physical Education; B.S., Woman's College of the University of North Carolina.

MARY OWENS
Latin, Mathematics; B.A., College of William and Mary.

MARION ROGERS
Music; B.M.E. Oklahoma A. and L. College; M.M., University of Michigan.

FACULTY

JOANN STALLINGS
Business; B.S. East Carolina Teachers College.

ERMA TURNER
Biology; B.A., M.A., East Carolina Teachers College.

JOHN TURNER
Social Science; B.A., Duke University.

REBECCA WEBB
Mathematics; B.A., Wake Forest College; M.A., Columbia University.

SENIOR CLASS OFFICERS

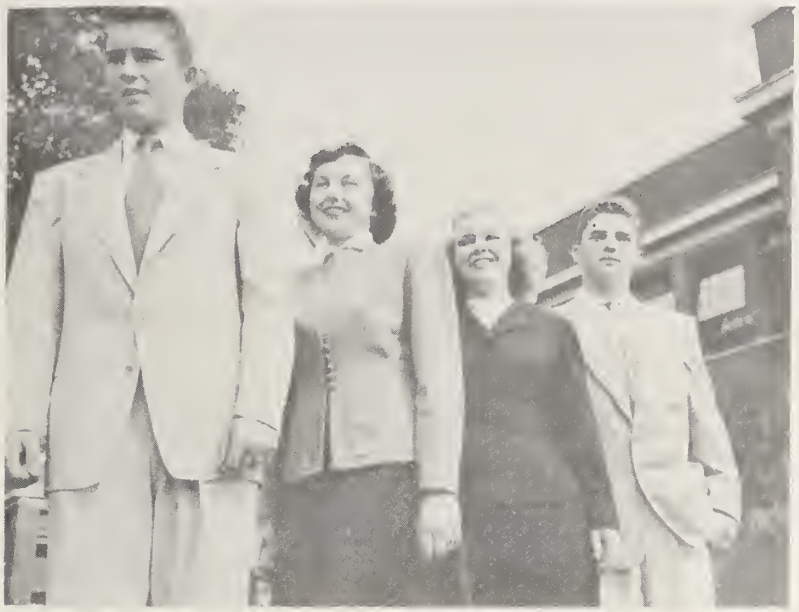

Jimmy Prescott_____Vice-President
Margaret Ann Jackson_____Secretary
Carolyn Finck_____Treasurer
Clay Foreman_____President

JUNIOR CLASS OFFICERS

Eileen Moore _____Secretary
Bert Smith _____President
Dorothy Lawrence_____Treasurer
Duke White _____Vice-President

SOPHOMORE CLASS OFFICERS

Fay Pritchard _____Secretary
William Kahlbaum _____Vice-President
William Bartlett_____Treasurer
John Sawyer_____President

FRESHMAN CLASS OFFICERS

Joann Gill_____Secretary
David Jennette_____President
Peter Ashton _____Treasurer
Kristin Johnson_____Vice-President

SENIORS

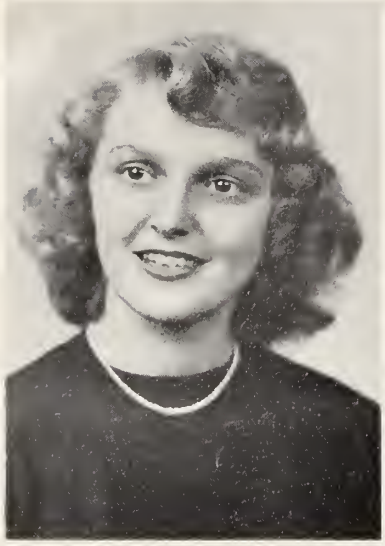

LOIS JEAN ARMSTRONG
"Juice" has always led our class (alphabetically); bet Moody will be glad to let her lead him around.
Glee Club 1; Band 2, 3, 4, Officer 4; Commercial Club 3; J. V. Basketball 1, 2, Varsity 3, 4; Monogram Club 3, 4; J. V. Cheerleader 1; G. A. A. 4; Arts and Culture Club 2; Travel Club 3; F. H. A. 4, President 4; H. R. Treasurer 3, 4; Jr. Red Cross 1; Jr. Dramatics 1.

PATRICIA JEAN AUSTIN
Head full of brains and looks a plenty, that's our little Hatteras lass.
Band 1, 2; Loudspeaker Staff 1; Tri-Hi-Y 4; National Honor Society 3, 4; Travel Club 3, 4; Freshman Class President, Junior Class Treasurer; H. R. President 1; Office 4.

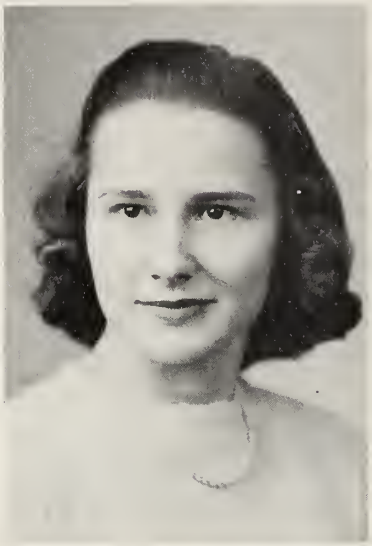

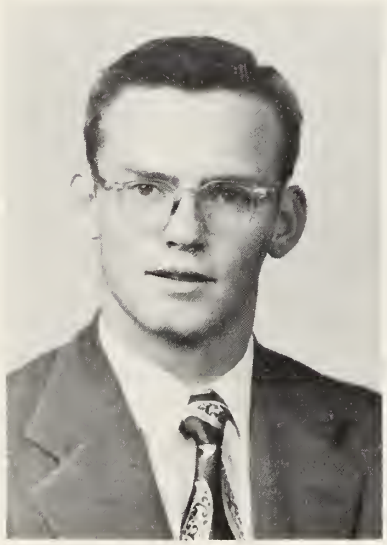

WILLIAM THOMAS BEACHAM, III
"Chewing gum" Beacham is everybody's friend. He is always there when needed.
Audio-Visual 3; J. V. Football 2, 3, Varsity 4; J. V. Basketball 2, Varsity 3; Travel Club 4; Speech Club 4, President 4.

ROLAND JAMES BELL
James is a hard working, congenial guy who makes friends easily and is liked by all.

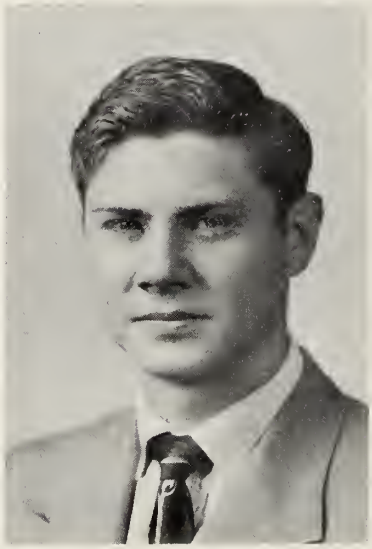

KATHLEEN VIRGINIA BERRY
This little miss is quiet and intelligent, and has friends everywhere she goes.
Glee Club 4; F. H. A. 3; International Relations Club 4.

BERTHA MARIE BERRY
Tho' quiet she may be, Marie is ready to help everyone at any time.

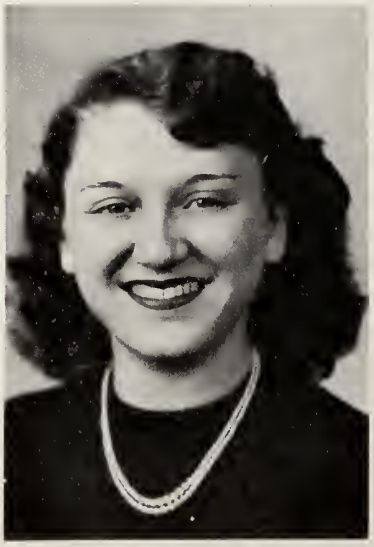

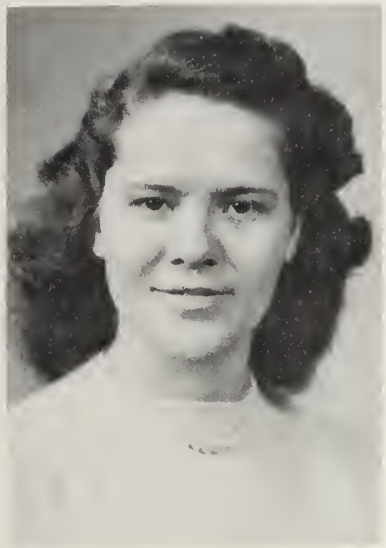

ELEANOR BOWES

Beneath her curly black hair lies a bright brain. She's tops on our list for an all around girl.

Junior High School, Henderson, N. C. 1; Glee Club 3, 4; 4-H Club 1; F. H. A. 3, 4; Jr. Red Cross 1.

NORMAN WESLEY BRICKHOUSE

Our very own "Plug"! What would we do without him and his "tee total losses".

Jr. Dramatic Club 2; J. V. Football 2, Varsity 3, 4; Baseball Team 2, 3, 4; Monogram Club 2, 3, 4; 4-H Club 2, 3, 4, Vice-Pres. 3, Pres. 4; H. R. Vice-Pres. 4; Safety Patrol 3, 4.

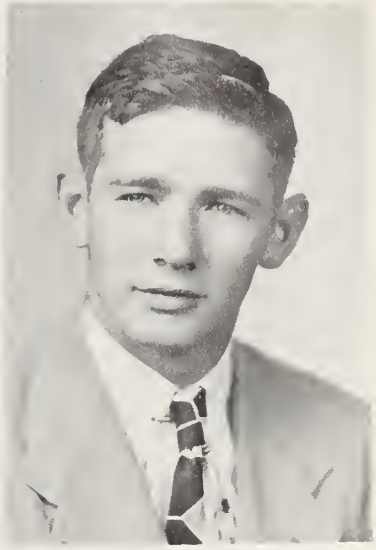

VICTOR ANDERSON BRIGHT

"Vic" is known mostly to us for his football. Although he's small, he is one of Elizabeth City's scrappiest ball players.

Glee Club 1, 2; J. V. Football 2, Varsity 3, 4; Monogram Club 3, 4; Key Club 4; Safety Patrol 4.

CHARLOTTE MAE BROCKWELL

She's the gal with the "dough" behind ye olde 1951 Spotlight. Into everything, everywhere you look, you find Charlotte.

Glee Club 1, 2, 3, 4; Spotlight Staff 2, 3, 4, Adv. Mgr. 3, Bus. Mgr. 4; Tri-Hi-Y 4; National Honor Society 3, 4, Treas. 4; Marshall 3; Dramatic Club 1, 4; Commercial Club 3; Honorary Journalistic Society 3, Vice-Pres. 3; H. R. Representative 4; Scribbler 4.

HARRIETT ANNE BURGESS

Looking for a beauty plus pep? Burgie is just the one. She's the lovely lass with the 99/44 100% pure complexion.

Spotlight Staff 4; Loudspeaker Staff 2; Jr. Dramatic Club 3; Junior Play Staff 3; Jr. Commercial Club 4; Varsity Cheerleader 4; 4-H Club 1; Arts and Culture Club 1; Spotlight Club 3, Pres. 3; H. R. Sec. 3; S. C. Committee 2; Scribbler 4; International Relations 4, Sec. 4; Jr. Red Cross 1, 2; Varsity Basketball 4.

DEWEY BURGESS

You may think he hasn't much to say, but get him started and he'll surprise all of you.

Glee Club 4; Hi-Y 4; National Honor Society 3, 4; J. V. Football 3, Varsity 4; Safety Patrol 4.

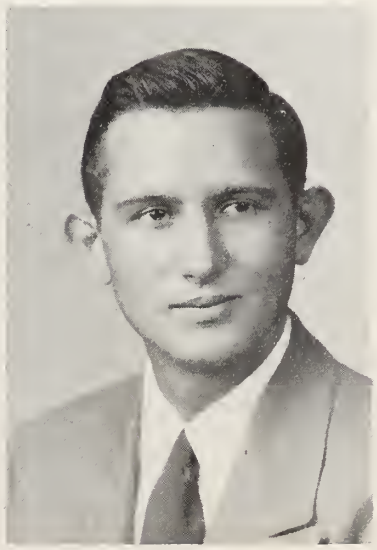

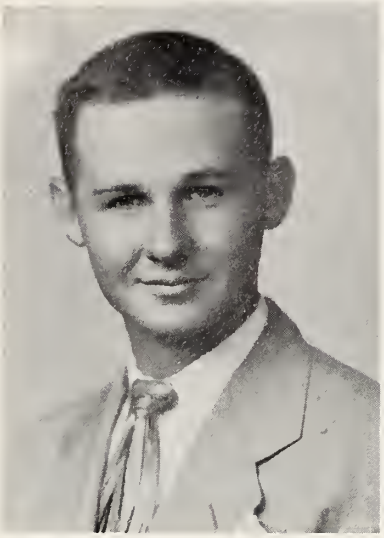

VERNON LEARY BURGESS
The friendly lad from Shawboro way, who always lends a helping hand to a friend in need.
Glee Club 4.

ROBERT MERRIELL BYRUM
Handsome Bobby takes up your tickets at the movies. He's well liked by all and especially admired by the gals.
Glee Club 1; Band 1, 2, 3; International Relations 4

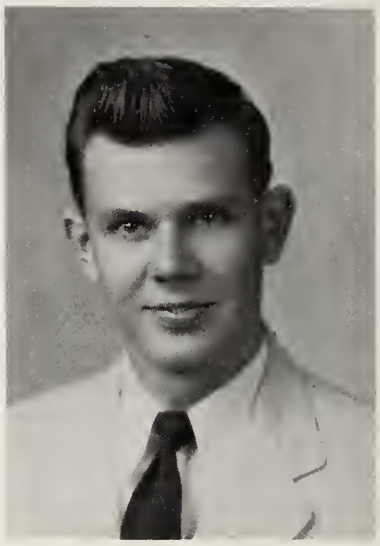

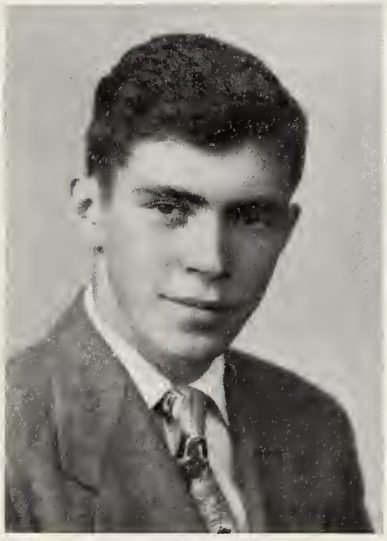

THOMAS BENJAMIN COX, JR.
This handsome, curly black-haired chap likes sailing and football.
J. V. Football 4; H. R. President 4.

CHARLES WESLEY CUTHRELL
Football, basketball, baseball, "Speck" is an all around sports hero.
Glee Club 3, 4, V. Pres. 3, 4; Hi-Y 3, 4; Audio-Visual 1, 2, 3, 4; J. V. Football 1, Varsity 2, 3, 4; Varsity Basketball 2, 3, 4; Co-Captain 4; Pasquocam Basketball 1; Baseball Team 2, 3, 4; Monogram Club 3, 4, Sec. 4; H. R. V.-Pres. 1, Pres. 2; Safety Patrol 3, 4.

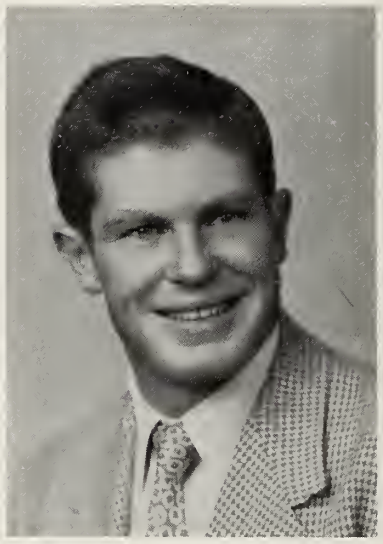

JANET DANIELS
"Red" has the vitality and go-get-em that we sure hate to lose around here. She rates high with everyone.
Band 1, 2, 3, 4, Majorette 2, 3, 4; Dramatic Club 1, 2, 3, 4, Pres. 4; Junior Play Cast 3; Commercial Club 3, V.-Pres. 3; H. R. Sec. 1, V.-Pres 2; H. R. Representative; Senior Personality 4.

AXIE ALEXANDER DAVIS
Elgin's girl plays the accompaniment for the Glee Club. She's a whiz in her studies and is liked by everyone.
Glee Club 1, 2, 3, 4, Accompanist 1, 2, 3, 4, Treasurer 3, 4; Tri-Hi-Y 4; National Honor Society 3, 4; Travel Club 3, 4.

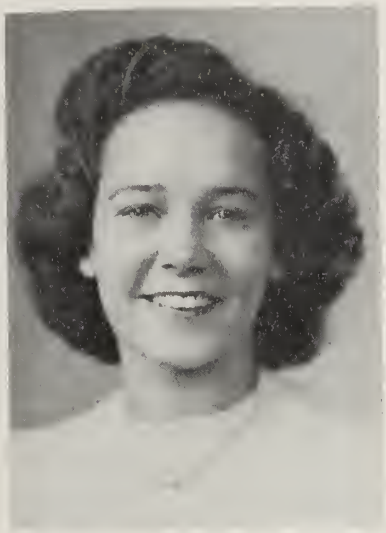

MARLENE MAY DEERING
Everyone's friend and the life of the party — that's our wonderful little majorette, "Duck".
Band 1, 2, 3, 4; Jr. Dramatic Club 1; Junior Play Staff 3; Commercial Club 4; G. A. A. 4; Travel Club 3; H. R. Vice-Pres. 3; Jr. Red Cross 1.

CHARLES BOBBY DE MARQUE
Just call him "Lefty". He's a good sport and a real credit to our basketball team!
Glee Club 4; Hi-Y 4; J. V. Football 3, Varsity 4; J. V. Basketball 2, Varsity 3, 4; Baseball Team 3, 4; Monogram Club 4.

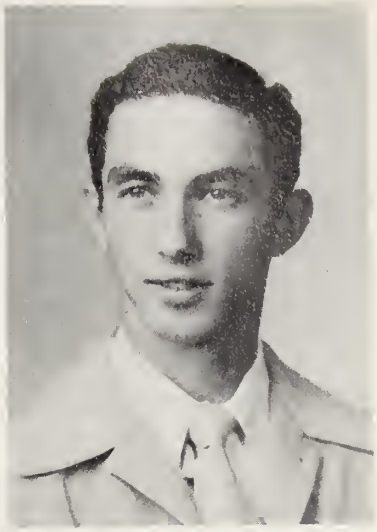

MYRA SMITH DE ROCK
De Rock is a very lucky guy to get this tall, beautiful, singing brunette.
Glee Club 1, 2; Dramatic Club 2, 4.

ROBERT WALTER DRAKE
Whenever you hear a long, rolling, friendly laugh, you can be sure that Robert is nearby.
Junior Play Staff 3; Key Club 3; International Relations 4.

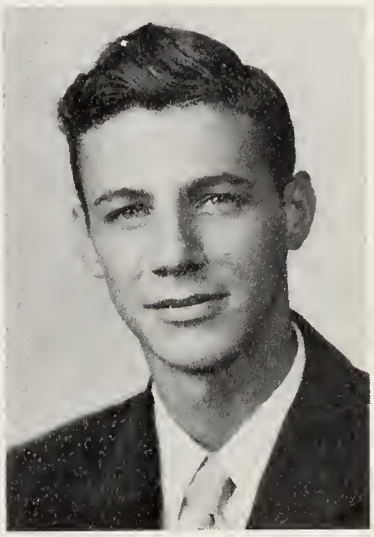

DON ETHERIDGE
Don is the gent with the brown eyes and black hair. You see him around every now and then.

MADGE MARIE EVANS
This hard working girl has as her guide to success the motto "Lend A Hand".
Glee Club 1; Jr. Dramatic Club 2; Commercial Club 3; F. H. A. 3, 4; Jr. Red Cross 1.

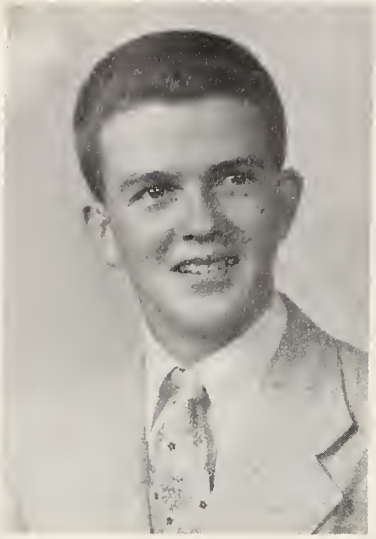

ERNEST FRANKLIN FARY, JR.

Frank wouldn't be himself without that short hair cut and contagious smile.

America School, Manila 1, 2, 3; Glee Club 1; Band 1; Bamboo Telegraph 1, 2, 3, 4; National Honor Society 4; Junior Play Cast 3; J. V. Basketball 2; Baseball Team 2, 3; Freshman Sec., Sophomore Sec.; Vice-Pres. of Student Council in American School, Manila 4.

CAROLYN ELIZABETH FINCK

"We dream of Finckie with the beautiful blonde hair." Singing, acting, piano playing, with a great big smile. Friendliness, her trade mark.

Glee Club 1, 2, 3, 4, Sec. 3; Spotlight Staff 4; Loudspeaker Staff 1; Dramatic Club 3, 4; Junior Play Cast 3; Music Appreciation 4, Sec. 4; Spotlight Club 3, Vice-Pres. 3; Freshman Class Sec., Sophomore Class Sec., Senior Class Treas.; H. R. Sec. 1, 2, 4, H. R. Vice-Pres. 3; S. C. Committee 2, 4; Scribbler 4; Jr. Dramatics 2.

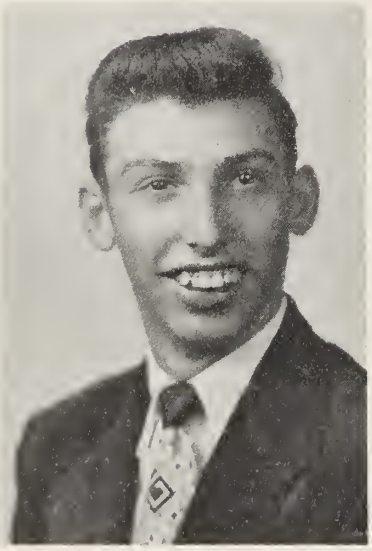

ROBERT LAYDEN FORBES

Now it isn't that "Gopher" doesn't know a lot, he just can't think of it.

Audio-Visual 2; 4-H Club 1, 2, 3.

WILDON BURTON FORBES

Say, who let him in again? Maybe "Drip" just couldn't say goodbye to girls. Anyway we were glad to have his friendly grin around.

Hi-Y 3, 4, 5; Dramatic Club 2; J. V. Football 1, 2, Varsity 3, 4, 5; Baseball Team 3, 4, 5; Monogram Club 3, 4, 5; H. R. Sec. 1, 2; Safety Patrol 4, 5.

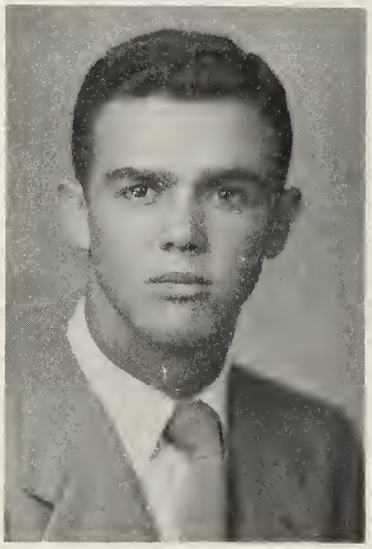

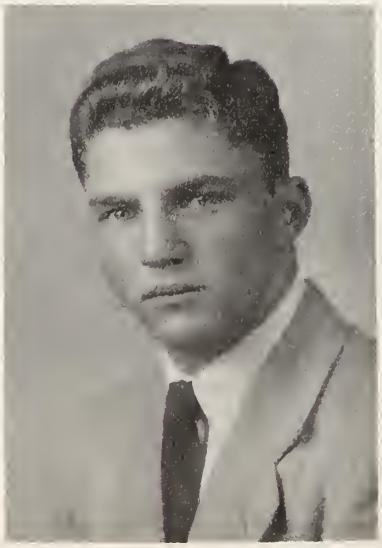

CLAY BERTRAND FOREMAN, JR.

If you want to find Clay, just look for a cute little fellow with girls galore following him.

Glee Club 4; Hi-Y 3; National Honor Society 4; J. V. Football 1, Varsity 2, 3, 4; Varsity Basketball 2, 3, 4, Co-Captain 4; Pasquocam Basketball 1; Monogram Club 2, 3, 4; Key Club 4; Sophomore Class Treas., Senior Class Pres.; H. R. Pres. 1, H. R. Treas. 2; S. C. 4; Traffic Chairman 4; Safety Patrol 2, 3, 4; Senior Personality.

MARY ELIZABETH FULCHER

"Woe is me," yes, that's the cry heard from Libby as she runs through the halls.

Glee Club 1, 2, 3, 4; Dramatic Club 1, 3, 4; Spotlight Club 3.

DELORES GASKINS

Good gosh, here's Priss! Wonder how you ever made it since you've been on the loose with that jalopy of yours. No kidding, people, you would never forget this girl if you ever got to know her.

Glee Club 1, 2, 3, Vice-Pres. 3; Sr. Commercial Club 3, 4; G. A. A. 3; Patriotic Club 1.

SARAH CAROLYN GILDEN

Friends a plenty has this senior girl. Always ready for a good time and fun with the crowd.

Band 2; Jr. Dramatic Club 1; Commercial Club 3, 4, Treas. 4; G. A. A. 3; F. H. A. 4.

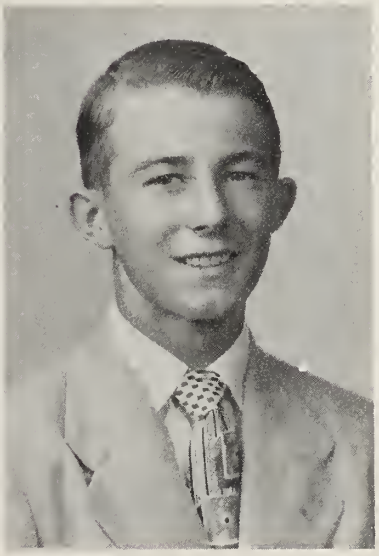

JOE HENRY GREGORY

The best things come in small packages. This applies to Joe.

Band 1, 2, 3, 4, Officer 4; Dramatic Club 1, 2; Junior Play Staff 3; J. V. Basketball 2, 3; Key Club 3; Travel Club 3; Safety Patrol 4.

CLARA MAE HARRIS

"Pearl Buck" is one of the many nicknames of this pretty, versatile, young gal about school, whose drawings adorn the pages of this annual.

Band 1, 2, 3, 4, Officer 4; Spotlight Staff 4; Tri-Hi-Y 4, Treas. 4; National Honor Society 3, 4; Dramatic Club 1; Junior Play Staff 3; Arts and Culture Club 2, Sec. 2; Music Appreciation 3; Spotlight Club 3, Pres. 3; F. T. A. 4; H. R. Vice-Pres. 2, Sec. 3; S. C. Committee 4, H. R. Representative 4; Jr. Red Cross 2; Scribbler 4; Office 4.

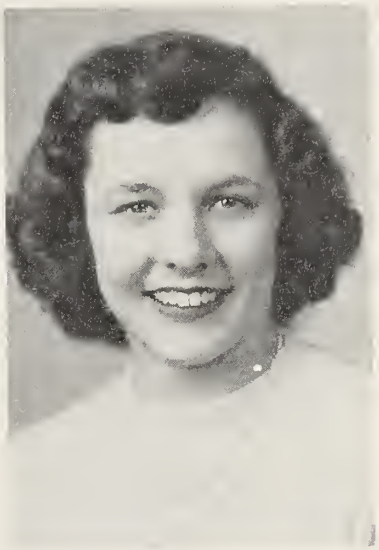

DORIS LEE HARRIS

Dependable, nice, a swell senior girl! But her heart belongs to Baxter.

National Honor Society 4; Dramatic Club 1, 2; Junior Play Staff 3; Commercial Club 3, 4, Vice-Pres. 4; J. V. Basketball 1, 2; G. A. A. 3, 4, Sec. 4; Arts and Culture Club 2; S. C. Committee 4; Jr. Red Cross 1, 2.

PRESTON NEWBY HARRIS

One of the many golf friends in ye ole' E. C. H. S. is this happy-go-lucky boy. His personality will always win him many friends.

Norview High School 1, Granby, Weathersfield High, Leavensworth High, 2; J. V. Basketball 2; Monogram Club 4; Golf Team 3, 4.

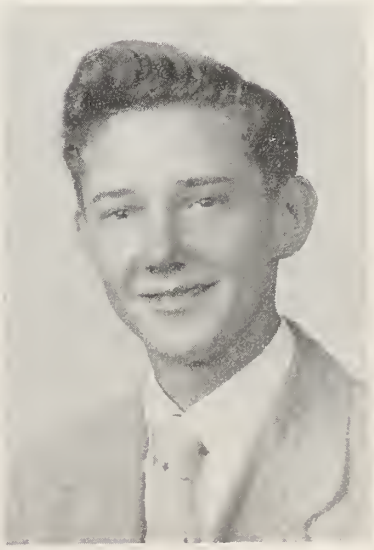

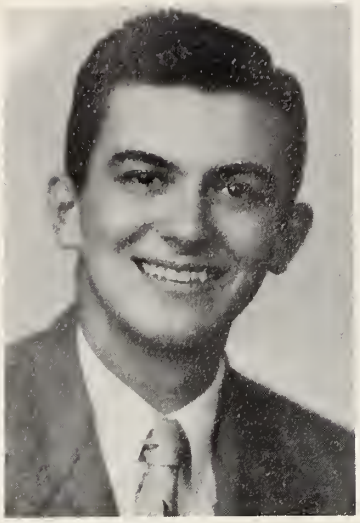

OSCAR TAYLOR HINES, III

The girls' hearts go pitter-patter for this tall, dark, and handsome Old Trapper, but this doesn't phase Taylor at all—he's sold on books, and he's really an intelligent guy.

Whitehaven High School 1; Hi-Y 3, 4; National Honor Society 3, 4; Marshal Co-Chief 3; Dramatic Club 3. Treas. 3; Junior Play Staff 3; S. C. Vice-Pres. 3, Sgt.-Arms 4; International Relations Club 4, Pres. 4; Senior Personality 4.

NORA VIRGINIA HUGHES

Never say "study" to Nora, especially when she's talking.

4-H Club 1, 2; Travel Club 3; Jr. Red Cross 1.

MARGARET ANN JACKSON

One of our best twirlers is "Maggie". She has personality and beauty plus brains.

Glee Club 1, 2; Band 1, 2, 3, 4; Tri-Hi-Y 4; National Honor Society 3, 4; Dramatic Club 2, 4; Junior Play Staff 3; Commercial Club 3; Senior Sec.; H. R. Pres. 2, 3, 4; S. C. Representative 1, Sec. 2, Committee Chairman '3; Girls' State 3; Senior Personality 4.

MARIAN MARIE JACKSON

Never let it be said that Marian keeps her mouth shut or that there's a dull moment when she's around.

Jr. Dramatic Club 1, 2; Commercial Club 4; J. V. Basketball 2; F. H. A. 3, 4; Jr. Red Cross 1, 2.

ESSIE MAE JAMES

Diminutive, talkative and active is this gal. She's one of those cute twins.

Commercial Club 4; F. H. A. 3, 4.

WILLIAM SHAW JENNETTE, JR.

Hats off to the most versatile fellow in E. C. H. S. Bill has done many things for our school and we shall always remember him.

Glee Club 1, 2, 3, 4, Treas. 2, Student Dir. 3, 4; Band 1; Hi-Y 3, 4; National Honor Society 3, 4; Marshal 3; Dramatic Club 1, 2, 3, 4; Junior Play Cast 3; Key Club 3; Junior Class Pres.; H. R. Pres. 1, H. R. Representative 2, 3, S. C. Pres. 4; Mr. 1951.

WARREN JENNETTE, III
"Frank Buck" not only has plenty of gray matter, but a pleasing personality also.
Glee Club 1, 2; Band 1, 2, Officer 2; Spotlight Staff 4; Hi-Y 4; Audio-Visual 3; J. V. Football 3; J. V. Basketball 2; Key Club 3; H. R. Pres. 2; S. C. Chr. Election Comm. 4.

HARRIETT FAY JENNINGS
"Gentlemen Prefer Blondes" and in this case it is quite true; for this girl is one of the most popular in school.
Glee Club 1; Band 2, 3, 4, Officer 3, 4; Junior Play Staff 3; Library Staff 4; Commercial Club 3, Vice-Pres. 3; J. V. Cheerleader 1; Arts and Culture Club 2; F. H. A. 4; Jr. Red Cross 2.

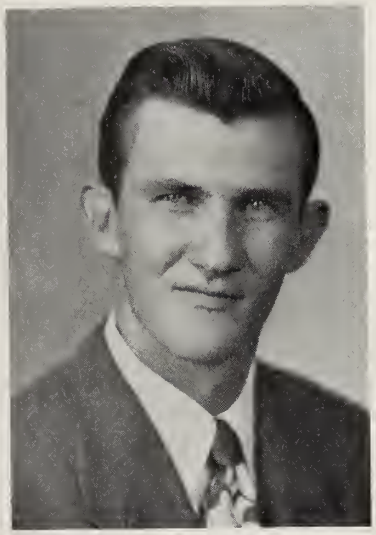

GEORGE LEON JEWEL
This quiet, hard working boy, who is always willing to help, is well liked by everyone.
Photography Club 4.

CAROLYN SHERLOCK JOHNSON
"Baby Doll" is that lovely lass who stars with the band as our little pony. She always carries a cute smile for all.
Band 1, 2, 3, 4, Majorette; Dramatic Club 1, 4; Commercial Club 3, Sec. 3; Junior Play Cast 3; G. A. A. 3; Arts and Culture Club 2; F. H. A. 4; H. R. Sec. 2, 4, Treas. 3; S. C. Committee 4; Jr. Red Cross 2.

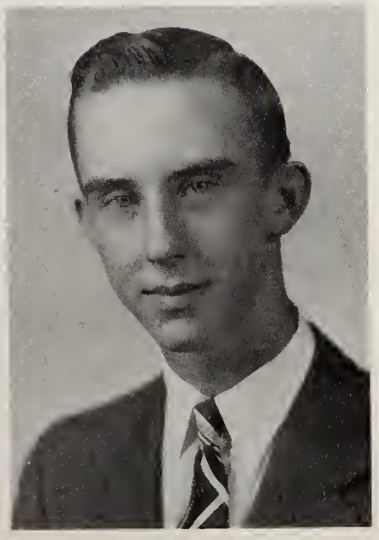

ARTHUR ROGER LEARY
Arthur's persistence in everything will be a large asset to him in future years.
National Honor Society 3, 4, Pres. 4; Debator 3; Key Club 3, 4, Pres. 4; International Relations 3, 4; Boys' State 3.

ROY ANN LEARY
Recognized by her general smile and friendly ways, Roy Ann can be depended upon to do her part.
Ruffner Jr. High 1, Norview High School 2; Glee Club 2, 3, 4; Spotlight Staff 4; Tri-Hi-Y 4; Dramatic Club 1; Commercial Club 3; F. H. A. 4, Sec. 4; H. R. Pres. 1; Jr. Red Cross 1, 2.

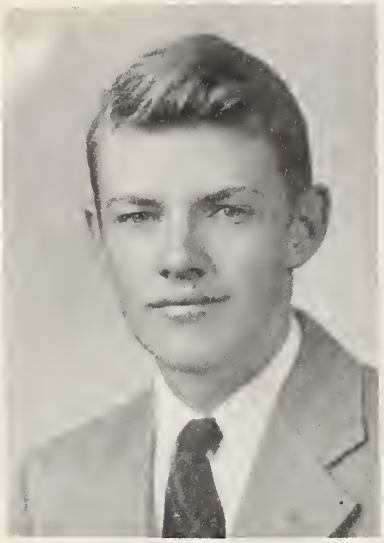

WILLIAM B. LIVERMAN
Billy is shy so that few know of his wonderful talent for drawing.
Loudspeaker Staff 3; Junior Play Staff 3; S. C. Comm. 1.

VENONA MARGARET LONG
This pert little girl is one of Woolworth's peppy little helpers.
Commercial Club 3, 4; G. A. A. 3; F. H. A. 4.

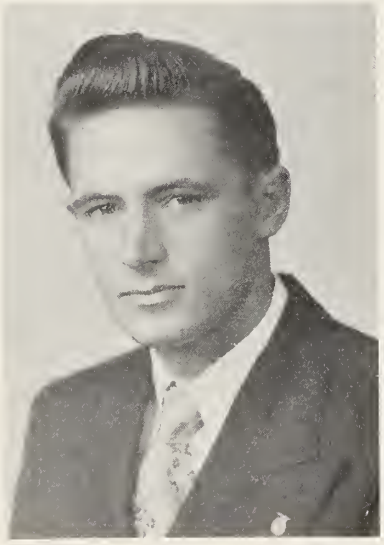

CLARENCE WALKER MARSHALL
This tall lanky guy is a likeable chap and a star on the Jayvee football team.
Stafford High School 1, 2, Bridgewater High School 3; Jayvee Football 4.

MEAD ARNOLD MARSHALL
A smile for everyone seems to be the slogan for this new comer to our school.
Stafford High School 1, 2; Dramatic Club 4; Junior Play Staff 3.

FLORENCE JEAN MEREDITH
Black curly hair, sparkling eyes and a laugh like no one has ever heard—that's Flo. She has been a credit to the glee club and will go far in this old world as an artist some day.
Glee Club 1, 2, 3, 4, Vice-Pres. 4; Spotlight Staff 3, 4; Tri-HiY 4; National Honor Society 3, 4; Marshal 3; Dramatic Club 4; Junior Play Cast 3; Arts and Culture Club 2; F. H. A. 3, Sec. 3; H. R. Pres. 1, Treas. 2, 4; H. R. Representative 3; Committee 2, 4; Jr. Red Cross 1, 2; Scribbler 4.

FRANK GORDON MILLER
"X-Ray" is one of the most energetic boys in E. C. H. S.—especially when he's in advanced algebra.
Band 1; Hi-Y 3, 4; National Honor Society 3, 4; J. V. Football 1; J. V. Basketball 3; Pasquocam Basketball 1; Key Club 3; H. R. Vice-Pres. 3; S. C. Chr. of Safety Patrol 4.

PHYLLIS LUE MOGER

"Mo-Jo" just couldn't do without her trombone and The Band. This hard-working girl is one of the most outstanding personalities of the class.

Band 2, 3, 4, Officer 3, 4; Spotlight Staff 3, 4; National Honor Society 3, 4; Marshal 3; Junior Play Staff 3; Debator 3, 4; Audio-Visual 1; J. V. Basketball 1; J. V. Cheerleader 1; G. A. A. 1; Arts and Culture Club 2; Speech Club 3; F. T. A. 3, 4; Junior Class V.-Pres.; H. R. V.-Pres. 1, 2, 4, Pres. 3; Student Council Committee 1; Jr. Red Cross 2; Girls' State 3; Scribbler 4; Senior Personality 4.

DORIS MORGAN

Cute as can be, and wit from the top of her head up and from the soles of her feet down.

Commercial Club 3, 4; Arts and Culture Club 2; F.H.A. 4, Treas. 4; Jr. Red Cross 1, 2.

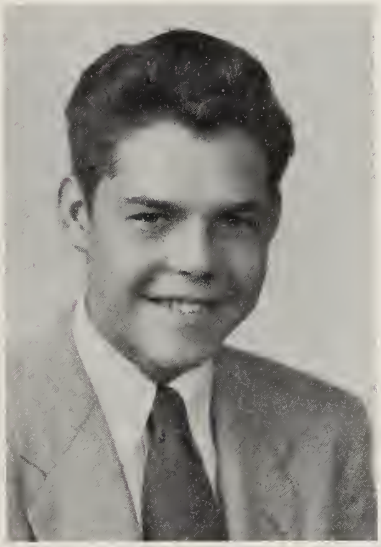

WILLIAM BAXTER MORGAN

William is a nice fellow, though he doesn't say too much except when he is supposed to be quiet.

Glee Club 1, 3, 4; Pasquocam Basketball 1.

WIRGMAN CASON MORRISETTE, JR.

"Turk" is always associated with his saxophone which is an essential for the band.

Glee Club 1; Band 1, 2, 3, 4, Officer 2, 3, Captain 4; Dramatic Club 1; Junior Play Cast 3; Pasquocam Basketball 1; Key Club 3, 4; Music Appreciation 3, 4, V.-Pres. 4; F. T. A. 4, Treas. 4; H. R. V.-Pres. 1; Student Council Committee 1, 2, 3, 4.

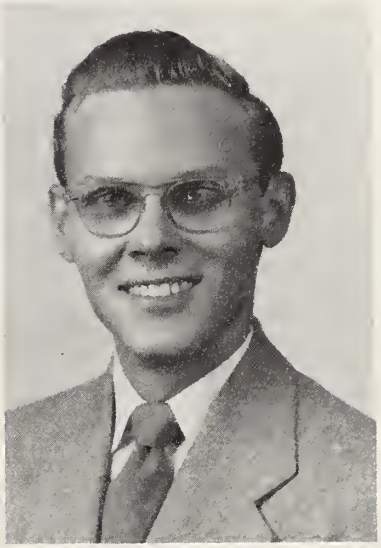

HELEN McCULLEN

Excellent marks the papers of this busy senior. She's a swell friend and oodles of fun.

Glee Club 1, 2, 3, 4; National Honor Society 3, 4; Commercial Club 4; J. V. Cheerleader 2; F. H. A. 3.

JOSEPH EDWARD McPHERSON

A quiet, dependable guy who always wears a broad grin.

Junior Play Staff 3; Audio-Visual 3, Treas. 3; 4-H Club 1, 2; Key Club 3, 4; Travel Club 3; Student Council Committee 2.

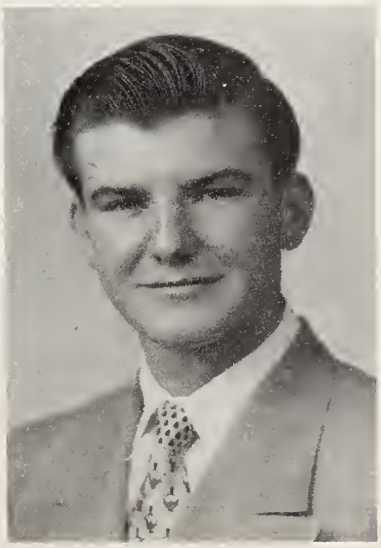

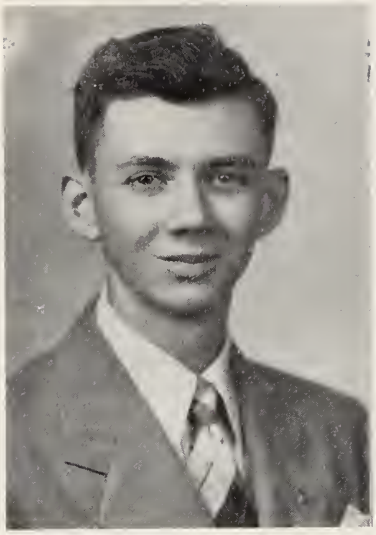

THOMAS LLOYD NORRIS, JR.

Thomas was new to us this year but he soon became known because of his friendliness.

South Mills High 1, 2, 3; Glee Club 1 2, 3; National Honor Society 3, 4; Marshal 2, 3; J. V. Basketball 2; Student Council Committee 4.

MAXIE CATHERINE OWENS

This little minx fools you at first by her quiet appearance, but you should see her when she's going full steam.

Band 1, 2, 3, 4; Spotlight Staff 1, 2; Tri-Hi-Y 4; Junior Play Staff 3; Library Staff 4; Commercial Club 3; Arts and Culture Club 2; F. H. A. 4; H. R. Treas. 1; H. R. Representative 2; Jr. Red Cross 1.

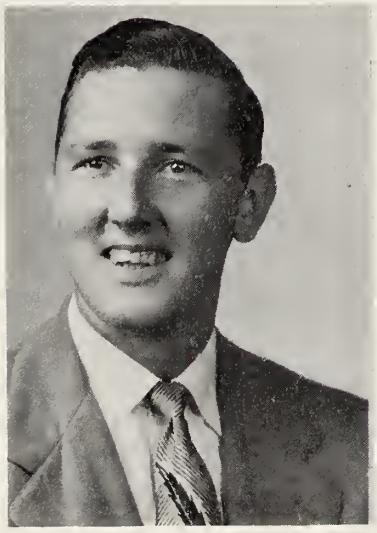

HENRY CLAY OWNEY

This quiet boy is our singing little football player.

Glee Club 3, 4; Junior Play Staff 3; Library Staff 4; J. V. Football 3; Varsity Football 4; Baseball Team 3; Monogram Club 4; Key Club 3, 4.

PATSY POOL PAPPENDICK

"Pool" is known to everyone because of her friendliness and vitality. Witty sayings are her specialty.

Glee Club 1, 2, 4; Band 1, 2, 3, 4, Officer 2, 3, 4; Spotlight Staff 2, 4; Tri-Hi-Y 4; National Honor Society 3, 4; Marshal 3; Dramatic Club 1, 3, 4; V.-Pres. 3; Junior Play Cast 3; Homeroom Pres. 1, 2, Sec. 3; Student Council Committee 3, Chairman 4; Scribbler 4; Senior Personality 4; Office 4; Spotlight Club 3.

WILLIAM EDWARD PAPPENDICK, III

On the football field, in the classroom, or anywhere people may be, Billy is a good friend to all.

Hi-Y 3, 4; National Honor Society 3, 4; Junior Play Staff 3; Library Staff 1; Varsity Football 2, 3, 4; Varsity Basketball 2 ,4; Pasquocam Basketball 1; Monogram Club 2, 3, 4; Key Club 3; Sophomore Pres. 2; Safety Patrol 2, 3, 4; Senior Personality.

SARA DAY PENDER

This newcomer is quite a beauty and (sorry fellas) she's already tied the knot.

Davidson High 1, 2, 3; Glee Club 4; Marshal 3; Varsity Basketball 2; 4-H Club 1; F. H. A. 1, 2, 3.

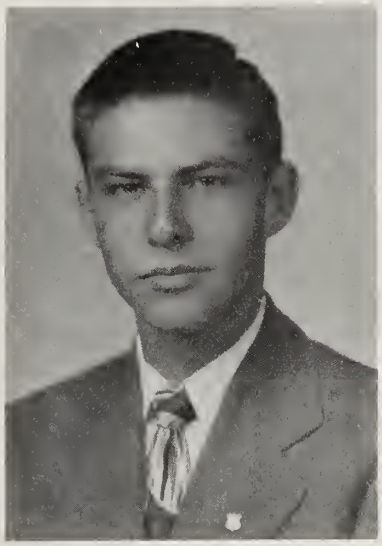

CURTIS EDWARD PERRY, JR.
Here is a fellow who just doesn't seem to be happy unless up to some mischief.
Glee Club 1, 2, 3, 4; Audio-Visual 2, 3, 4; J. V. Football 4; Varsity Cheerleader 3; Key Club 3, 4.

WILLIAM PIPKIN
"Bill" is president of the Glee Club and besides his wonderful singing, he always dances the blues away.
Glee Club 2, 3, 4, Pres. 3, 4; Dramatic Club 4, V-Pres. 4; J. V. Football 1, 2.

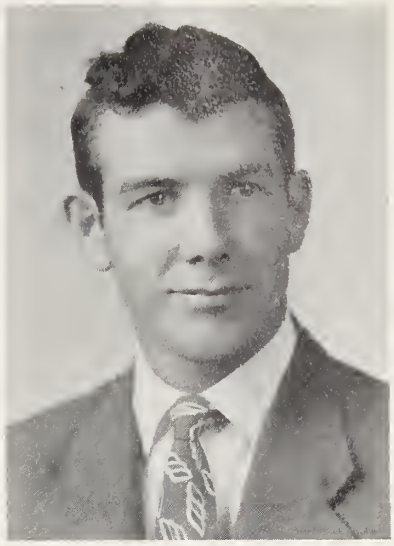

ANGELA WILHELMINA POULOS
If you want to learn about Greece, you'd better see Angela. She's the gal with the cheery "hello" for everybody.
Spotlight Staff 3, 4, Adv. Mgr. 4; Junior Play Staff 3; Audio-Visual 3; J. V. Basketball 2; Travel Club 4; Speech Club 4, V.-Pres. 4.

JAMES CARLYLE PRESCOTT, JR.
Jimmy is an all around E. C. H. S. boy. He participates and excels in a number of different things.
Hi-Y 3, 4; National Honor Society 4; J. V. Football 1, Varsity 2, 3, 4; Varsity Basketball 2, 3, 4; Pasquocam Basketball 1; Baseball Team 3, 4; Monogram Club 2, 3, 4; Key Club 3; Senior V.-Pres. 4; H. R. V.-Pres. 2; Safety Patrol 2, 3, 4; Senior Personality 4.

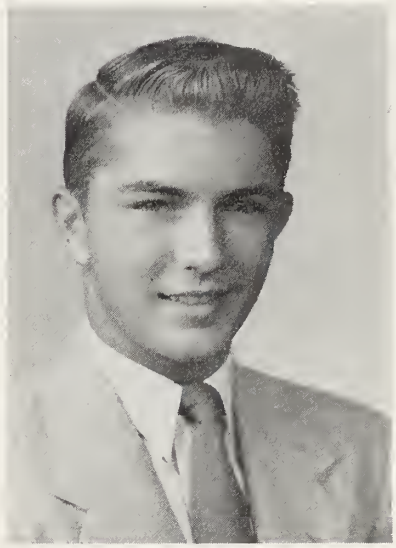

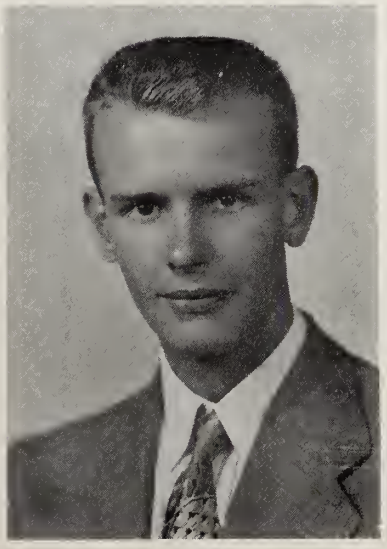

DENNETT EUGENE RANSOM
A tall, lean, and lanky fellow, liked by all, who has quite a few female admirers.
Ruffner High 1; Cape May High 2; Junior Play Staff 3; Jr. Commercial Club 4.

CHARLES ELBERT RHODES
Reliable, dependable, and industrious, Elbert has these qualifications and many more.
Library Staff 3, 4; J. V. Football 3; Pasquocam Basketball 2; Baseball Team 3, 4; Monogram Club 3, 4; Key Club 4.

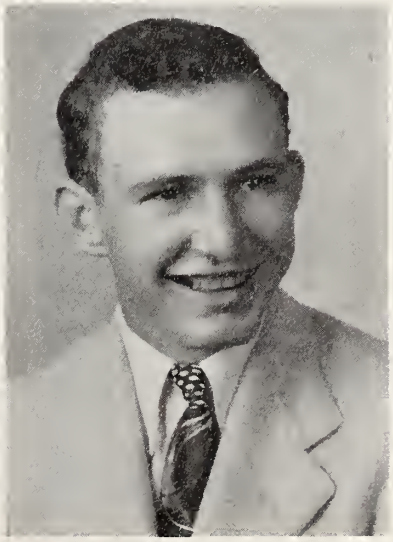

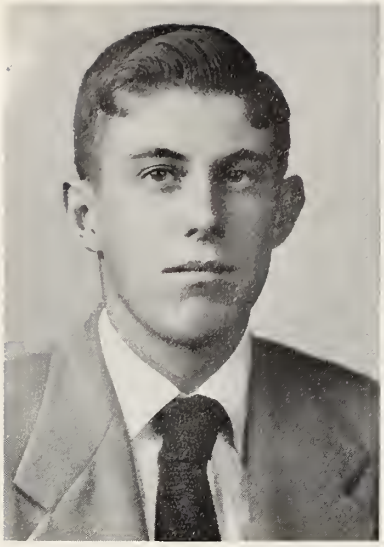

ROBERT EVERETT RHODES, JR.

Robert is the "Bill Stern" of the Senior Class. If he keeps up the good work he will some day be known everywhere for his sports scoops.

Spotlight Staff 4; Loudspeaker Staff 3, 4, Bus. Mgr. 3, Editor 4; Hi-Y 4; National Honor Society 3, 4, V.-Pres. 4; Junior Play Staff 3; Pasquocam Basketball 1; Honorary Journalistic Society 3; Key Club 3; Safety Patrol 4; International Relations 4, V.-Pres. 4; Boys' State 3; Scribbler 4.

EDITH FERN RIGGS

A beauty with brains who is well liked by everyone is this little Camden miss.

National Honor Society 4; Commercial Club 4; Girls' Athletic Assn. 4; 4-H Club 1; F. H. A. 3.

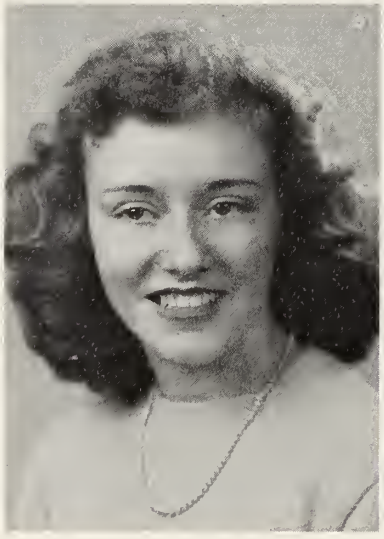

BARBARA RAY ROUGHTON

Prettiness, popularity, and personality plus make Barbara a wonderful senior.

Band 2, 3; Library Staff 4; Commercial Club 3, 4; J. V. Basketball 1; Girls' Athletic Assn. 3; F.H.A. 4; H. R. V.-Pres. 1, Treas. 2; Jr. Red Cross 1, 2.

CAROLYN RUSSELL

Rah! Rah! Well, well, it's none other than cheerleader Carolyn. My how her fingers fly over the typewriter as she gets copy ready for the Spotlight.

Spotlight Staff 4; Dramatic Club 2; Commercial Club 4; J. V. Basketball 1, 2; Varsity Cheerleader 4; Girls' Athletic Assn. 3, 4; F. H. A. 3, 4; Varsity Basketball 4.

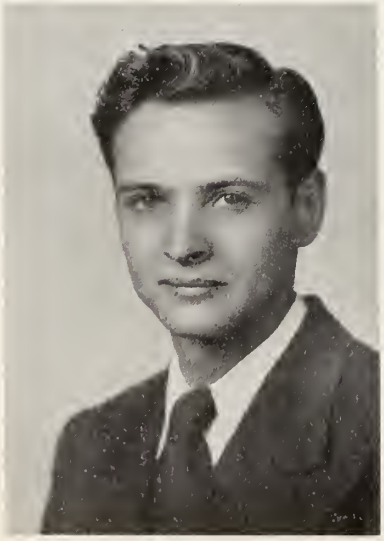

THOMAS RYAN

Tommy's easy going, well-liked manner has made him very popular among the students as well as teachers.

Library Staff 4.

ELIZABETH CAROLINA RYMAN

Since the way to a man's heart is through his tummy, Betty Carol should have pierced many a heart by now. Love that southern cookin'!

New Bern High 1, Band 2, 3; Spotlight Staff 4; Dramatic Club 3, 4, Secretary 4; Junior Play Staff 3; Arts and Culture Club 2; Speech Club 4, Secretary 4; Jr. Red Cross 2.

ALLAN RAY SAWYER

You may think "Speedy" is, but "Speedy" ain't. He's made a fine drum major for the band though, and we all think the world of him.

Band 1, 2, 3, 4, Officer 2, 3, 4; Audio-Visual 1; Varsity Basketball 2, 3, 4; Pasquocam Basketball 1; Baseball Team 2, 3, 4; Monogram 3, 4; Key Club 3; Music Appreciation 4, Pres. 4; F. T. A. 4.

MARY ELIZABETH SAWYER

This pretty girl came to us from Jamesville. Basketball is her pride and joy, so she says.

Jamesville 1, 2, 3; Glee Club 1, 2, 4; Varsity Basketball 2, 3; 4-H Club 1, 2, Sec. 1; F. H. A. 1, 2, 3.

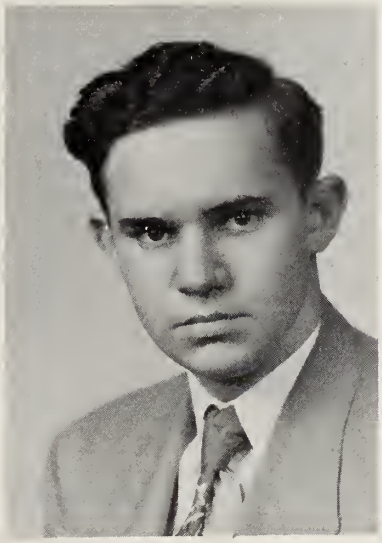

WILLIAM MONDEN SAWYER

Bill is our second "Speedy". He can be seen most any time in his handy blue car.

GEORGE WALTER SCOTT

Vim, vigor, and vitality, that's George.

Varsity Football 4; J. V. Football 2, 3, Co-Captain 3; Varsity Basketball 3, 4; J. V. Basketball 2; Pasquocam Basketball 1; Monogram Club 3, 4; H. R. V.-Pres. 4; Safety Patrol 4.

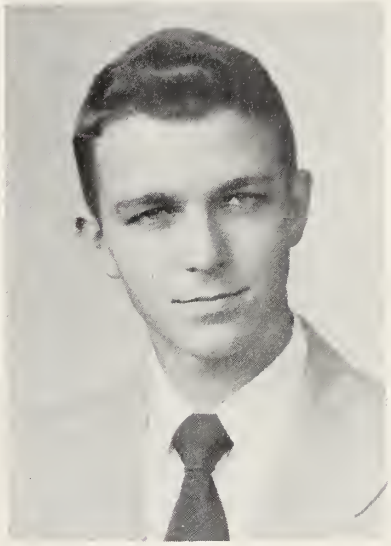

SALLY JENNETTE SEDGWICK

If you hear her, even though you can't see her, you know its "Sedge". We all say she's a wonderful gal.

Glee Club 1, 2, 3, 4; Spotlight Staff 1, 2; Jr. Dramatic Club 1; Library Staff 1, 2, 3, 4; Varsity Basketball 3; J. V. Basketball 2; Monogram Club 3, 4, Pres. 4; G. A. A. 2, 3; H. R. Treas. 1, Sec. 2, Treas. 3; Student Council Committee 2, 3, 4.

JULIAN WOOD SELIG, JR.

The "Bob Hope" of the senior class, editor of the Spotlight, and an all around good guy.

Spotlight Staff 2, 3, 4, Editor 4; Hi-Y 3, 4, Treas. 4; National Honor Society 3, 4; Marshal 3, Co-Chief; Junior Play Cast 3; Library Staff 1; Audio-Visual 1; Key Club 3; Freshman V.-Pres. 1; H. R. Representative 1, 4; S. C. Committee 3, Committee Chr. 2, Treas. 3, Safety Patrol 4; Scribbler 4; Senior Personality 4.

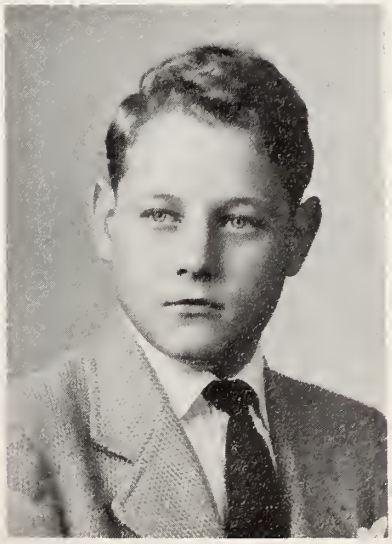

LAURA EDITH SMITH
Quiet and unassuming is this lass. She does her best in all she attempts.
Glee Club 1; Band 2; Dramatic Club 1, 3; Commercial Club 4; G. A. A. 4; F. H. A. 3; Jr. Red Cross 2.

LOIS AYDLETT SPENCE
"Lize" is a lil'office helper and a swell one too. Watch her scurrying through the hall.
Band 1, 2, 3, 4, Officer 4; Tri-Hi-Y 4, V.-Pres. 4; National Honor Society 3, 4; Jr. Dramatic Club 1; Junior Play Staff 3; Commercial Club 3, 4, Sec.-Treas. 3; H. R. V.-Pres. 1, Treas. 4; H. R. Representative 3, S. C. Treas. 4, Committee 2, 4.

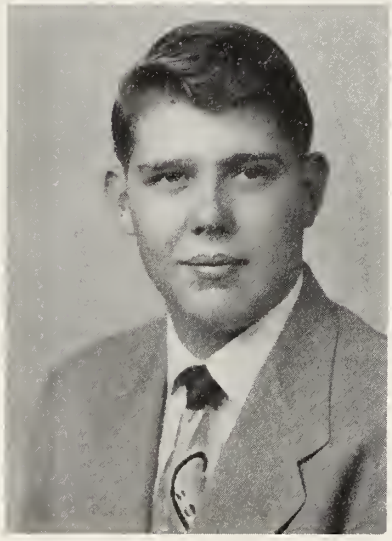

WILLIAM JOSEPH SPENCER
Billy is the "flash bulb" boy for the Spotlight. He is also a faithful worker for the Carolina Amusement Co.
Glee Club 1, 4; Spotlight Staff 3, 4; Audio-Visual 2, 3; Pasquocam Basketball 1; Key Club 3; Spotlight Club 3.

GILBERT LEVIN SPITZER
Here's a fine boy liked by everybody. His winsome smile will always be remembered by all.
Photo Club 4.

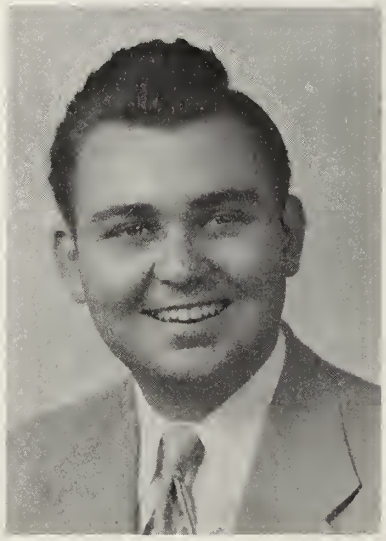

SHIRLEY MAE SPRUILL
Energy and pep help to make Shirley one of our best basketball players.
Glee Club 3; Dramatic Club 1; J. V. Basketball 2, Varsity 3, 4; G.A.A. 3, 4; Travel Club 4; Spotlight Club 3; Jr. Red Cross 2.

LESLIE ALBERT SQUIRES
"Tim" makes up for being little with the mighty work he does with paints and a brush.
S. C. Committee 1.

LORNA LEE STAPLES

This pretty miss has a combination of beauty and intelligence. We predict she'll go far.

Band 2; Tri-Hi-Y 4; National Honor Society 3, 4; Marshal 3; Jr. Dramatic Club 2; Junior Play Staff 3; Library Staff 4; 4-H Club 1, 2; Arts and Culture Club 2; F. T. A. 3, 4; Safety Patrol 4; Jr. Red Cross 1.

DELORES JUANITA STONE

There's the little girl with the brains! She makes a big hit with all of us.

National Honor Society 3; G. A. A. 1, 2, 3.

VIRGINIA NANNETTE SYLVESTER

"Stalk" is the nickname of the lovely majorette that leads our band. We all love you, Nannette, for your lovely smile and friendliness.

Band 1, 2, 3, 4, Officer, Maj. 2, Head Maj. 3, 4; National Honor Society 3, 4; Dramatic Club 1, 3; Junior Play Staff 3; Commercial Club 3, 4, Pres. 3, Sec. 4; Freshman Treas. 1, Sophomore V.-Pres. 2; H. R. Treas. 1, Sec. 2, Pres. 4; S. C. Committee 2, 3; Senior Personality 4.

MARY EVELYN TARKINGTON

Been lookin' for a cute lass? Well hitch to Camden and find Mary Evelyn.

Glee Club 1, 2, 3, 4; Spotlight Staff 3, 4; Loudspeaker Staff 2; 4-H Club 3; F. H. A. 3; Spotlight Club 3.

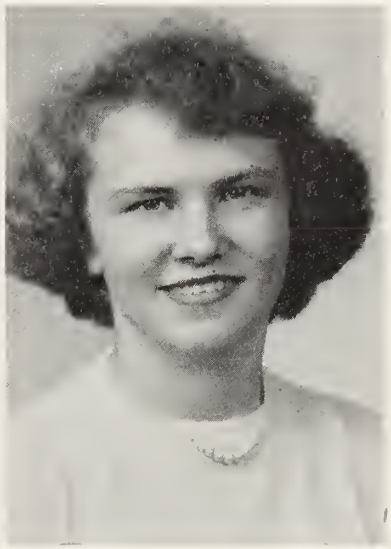

LESLIE FALMAN THOMPSON

Leslie is quiet, so you think, but you should hear him when he's with his friend, Tim.

SIGNE TOBIASON

This girl is an "outstanding personality" in all our hearts. Don't let her quiet exterior fool you. She's got what it takes.

Spotlight Staff 2; Dramatic Club 2, 4; Junior Play Staff 3; Commercial Club 3, 4; J. V. Basketball 2, Varsity 3, 4; Monogram Club 4, V.-Pres. 4; J. V. Cheerleader 1, Varsity 2, 3, 4, Head Cheerleader 4; G. A. A. 4; H. R. Sec. 3, 4; S. C. Committee 1, 2; Miss 1951.

SONJA TOBIASON
We would have to go a long way to find a sweeter person. She is known for her winning smile and her "Popeye".
Tri-Hi-Y 4; Jr. Dramatic Club 2; Junior Play Staff 3; Sr. Commercial Club 4; J. V. Basketball 1, Varsity 2, 3, 4; Monogram Club 3, 4; J. V. Cheerleader 1, Varsity 2, 3, 4; G.A.A. 3,4; H. R. Sec. 1, Treas. 2, 3.

HARRY UMPHLETT, JR.
When "Acey" isn't selling suits at Belk Tyler's, he's out driving the car.
Band 2; J. V. Basketball 2, 3, Varsity 4; Safety Patrol 4.

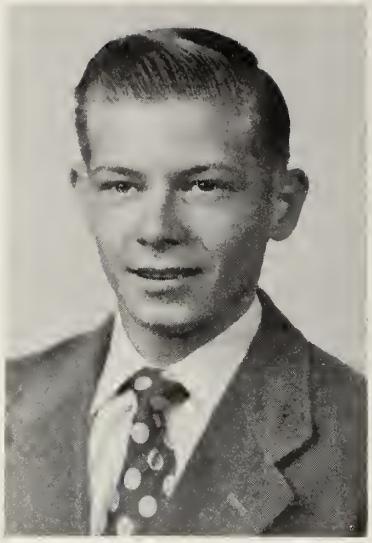

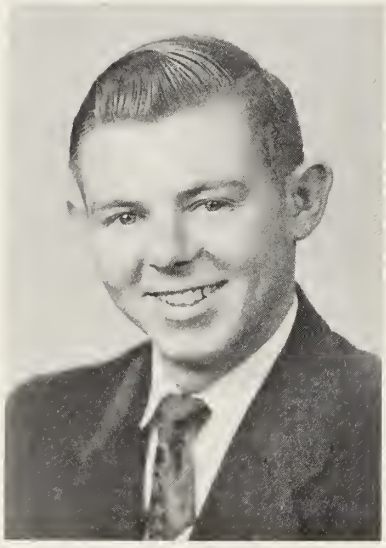

LATHAN VAN UMPHLETT, JR.
Olive loves "Lace" (especially the kind with cowlicks). Van may not be a brain in a classroom, but put him on a football field!
Glee Club 1, 2; Varsity Football 2, 3, 4; J. V. Football 1; Pasquocam Basketball 1; Baseball Team 3; Monogram Club 3, 4; H. R. V.-Pres. 1.

CLYDE SEATON VOLIVA, JR.
He's a shy guy around here, but when he thinks nobody's looking he really voices his opinion.

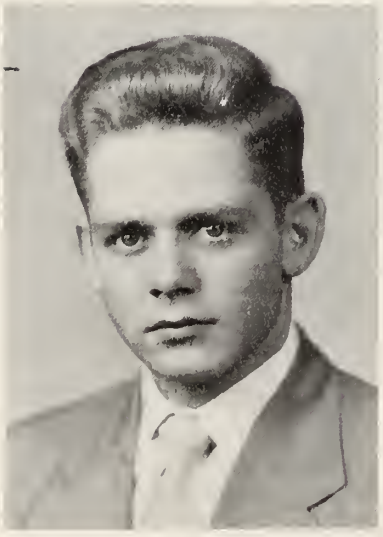

JAMES FREEMAN WALLACE, JR.
Jimmy has so many girls after him that he just doesn't have time for them all.
Hi-Y 3, 4; Jr. Dramatic Club 1; Varsity Football 2, 3, 4; J. V. Football 1; J. V. Basketball 2; Pasquocam Basketball 1; Baseball team 2, 3, 4; Monogram Club 2, 3, 4; H. R. Sec. 2; Safety Patrol 3.

JOHN GEORGE WARD
Johnny is the co-captain of our football team and he has performed superbly.
J. V. Football 1, Varsity 2, 3, 4, Co-captain 4; J. V. Basketball 1; Baseball Team 2, 3, 4; Monogram Club 2, 3, 4, V.-Pres. 4.

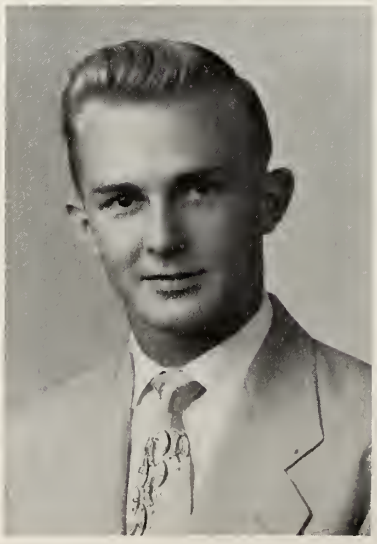

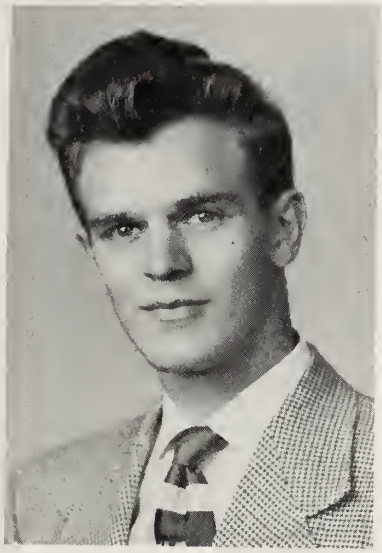

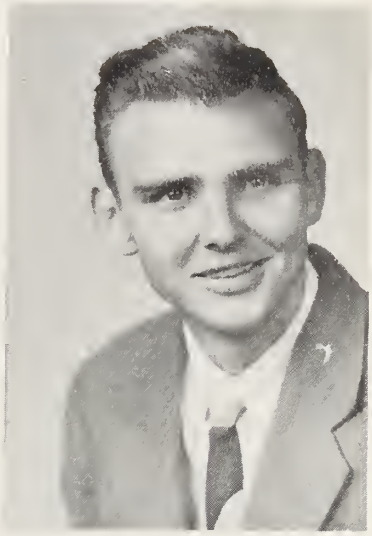

THOMAS W. WHITE
Always chewing gum is this cute boy with the brown curly hair.
Key Club 3, 4.

JOHN WILLIAM WHITEHURST
Jack is ye old bus driver from Camden, and a fine one he is.

CHARLES MELICK WILLIAMS
A handsome lad who likes fishing, hunting, and girls.
Hi-Y 3, 4, V.-Pres. 4; Library Staff 4; Key Club 3, 4, V.-Pres. 3; H. R. Pres. 2; Safety Patrol 4.

CHARLES OAKLEY WILLIAMS
Being a member of the Key Club proves Charles to be quite a boy. His looks don't hurt a bit, either.
Glee Club 1, 2, 3, 4; Library Staff 4; Key Club 3, 4, Sec. 4; Photo Club 4, V.-Pres. 4.

ANN WINFREE
This cute blonde is really wonderful and she's just the one to get along with.
Glee Club 3, 4; Commercial Club 4, Pres. 4; Travel Club 3; F. H. A. 4; Spotlight Club 3; S. C. Committee 1.

MARVOURLEEN CAROLYN WINSLOW
"Marvelous" is truly the name for this bustling Senior—she's a bright gal, watch out Einstein!
Glee Club 1, 2, 3, 4; V.-Pres. 3; Tri-Hi-Y 4, Pres. 4; National Honor Society 3, 4, Sec. 4; Dramatic Club 1, 4; Junior Play Staff 3; Commercial Club 3; Junior Sec. 3; H. R. Treas. 2, V.-Pres. 3; H. R. Representative 1; Committee Chr. 4; Jr. Red Cross 1.

SELMA ELAINE WINSLOW
Here's the girl who greets you with a shy smile and a sweet "hello".
Glee Club 1, 2, 3, 4, Sec. 4; Tri-Hi-Y 4, Sec. 4; Commercial Club 3; Travel Club 4.
A picture of Franklin Harrison does not appear.

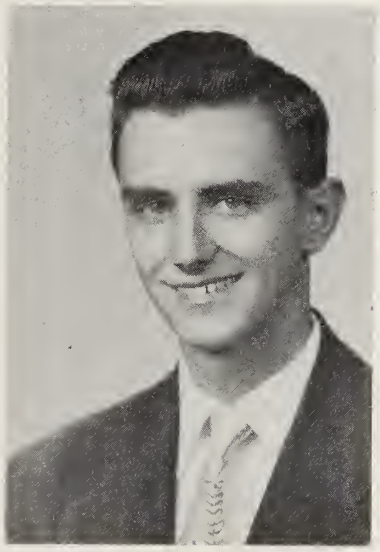

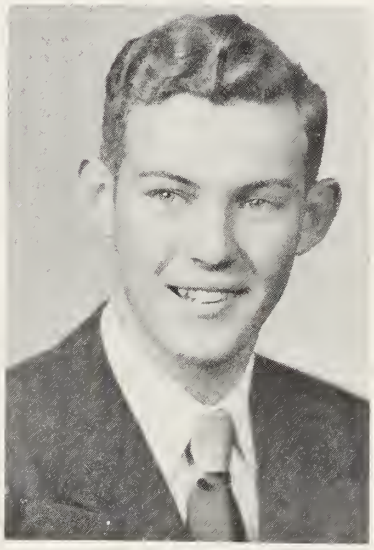

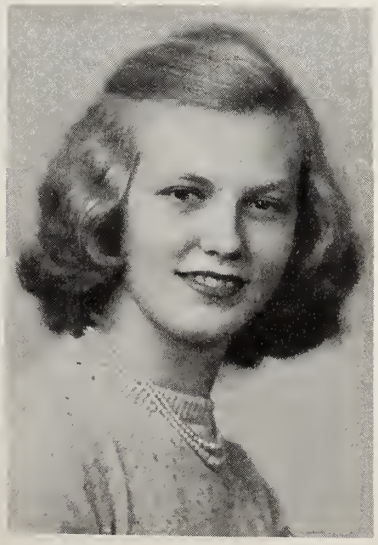

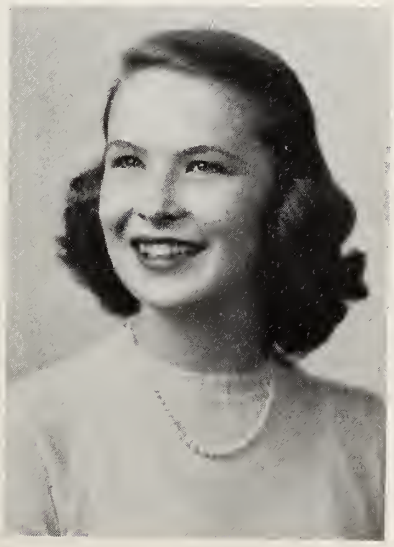

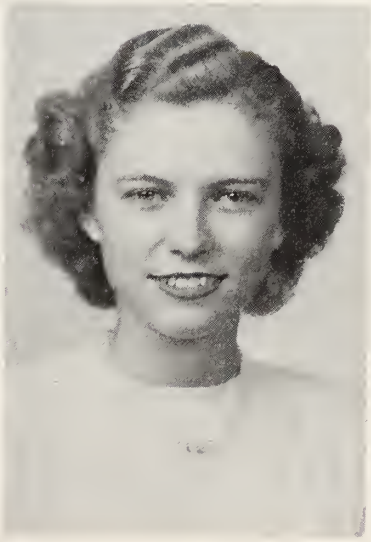

WE SALUTE

MR. AND MISS E

Signe Tobiason

Dear Signe,

Just a few lines to let you know how proud we are of you. All year you have led us as head cheerleader. It's time we cheered for you. Besides being athletic, you are a sweet sentimental miss with a contagious smile and a kind word for everyone. If we look close we are able to detect an ever constant impish sparkle in your eyes. Don't ever forget, Signe, we all love you.

Very sincerely,
Your classmates

UTE YOU
SS E.C. H. S.

Billy Jennette

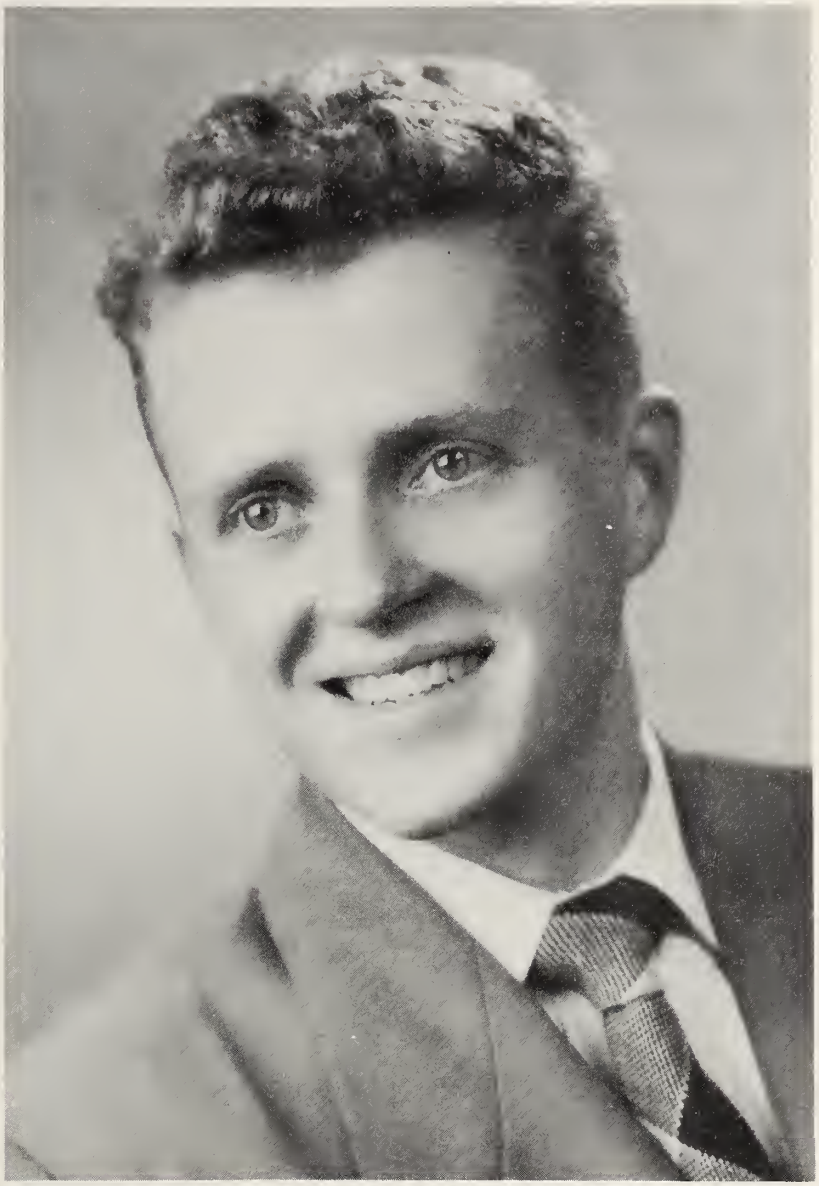

Dear Billy,

You really have set a wonderful record in our school. It will be quite a long time before any of us shall forget you. You've been an outstanding leader in everything you have done. As president of the Student Council, Glee Club student director, talented piano player and singer, you have shown us just how very capable you are. Hats off to you, Billy. You will linger long in our memory.

Just as sincerely,
All of Us

SENIOR

Clay Foreman

Margaret Ann Jackson

PERSONALITIES

Jimmy Prescott

Nannette Sylvester

SENIOR

Janet Daniels

Taylor Hines

PERSONALITIES

Billy Pappendick

Patsy Pappendick

SENIOR PERSONALITIES

Phyllis Moger

Julian Selig

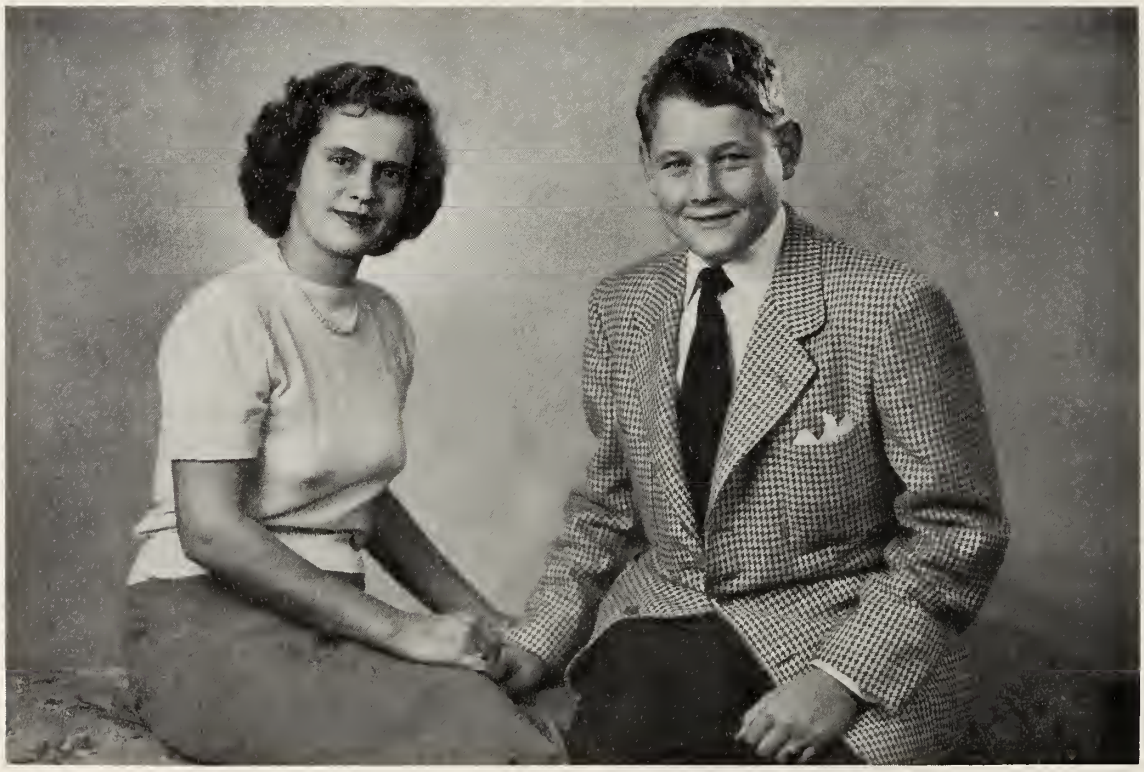

MASCOTS

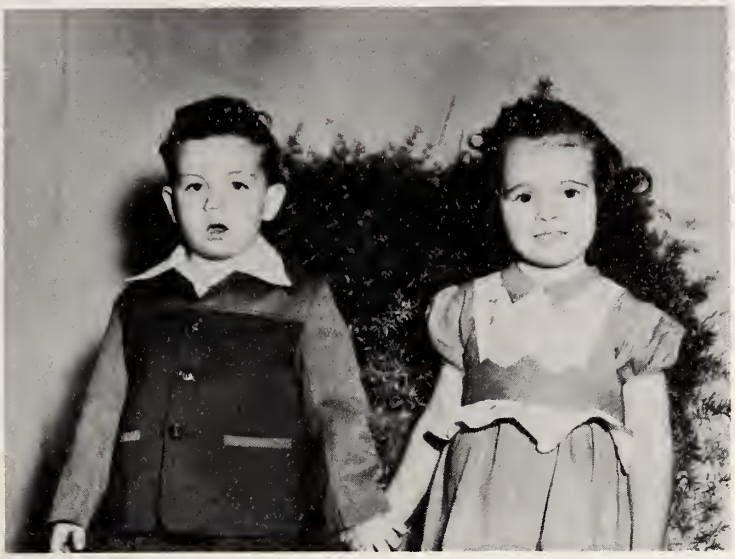

Each year at the baccalaureate service and graduation exercise, the senior class is led down the aisle by two dignified little figures in caps and gowns. This year the senior class has chosen charming little Alice Hooper and William Clarence Owens. Alice is the daughter of Mr. and Mrs. Julian A. Hooper and William is the son of Mr. and Mrs. Clarence Owens.

SCRIBBLERS

The senior scribblers are the authors of the quips found under each senior's picture. This year the editorial staff of the Spotlight constitute the scribblers with the editor as chief scribe. Their hard and very important job is summing up in a few words the personalities and outstanding characteristics of the seniors so everyone can always remember them.

UNDERCLASSMEN

Charles Adams
Curtis Albertson
Roy Askew
Verna Austin

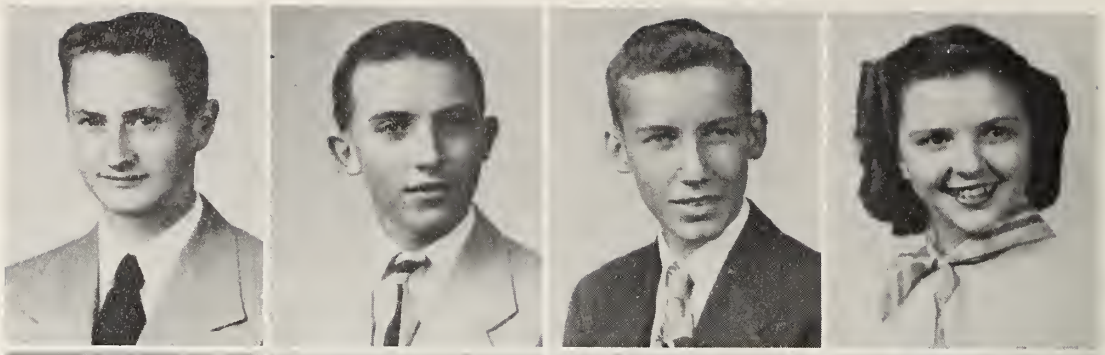

Phoebe Ann Aydlett
Wallace Bagley
Shirley Baines
Brad Bartlett

JUNIORS

Betty Holland Bell
Kay Black
Robert Bray

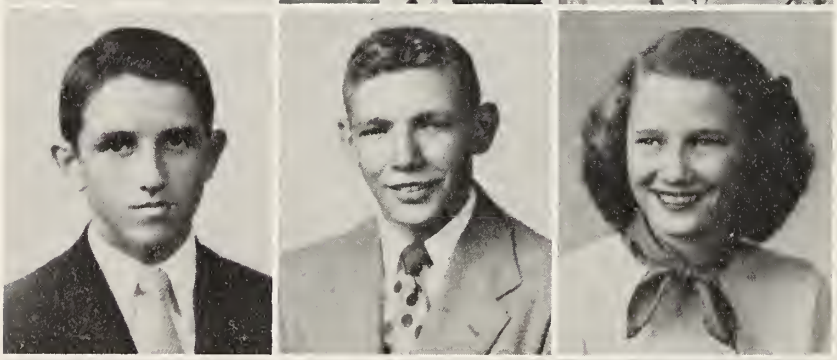

Willis Brice
Leon Brickhouse
Betty Bright

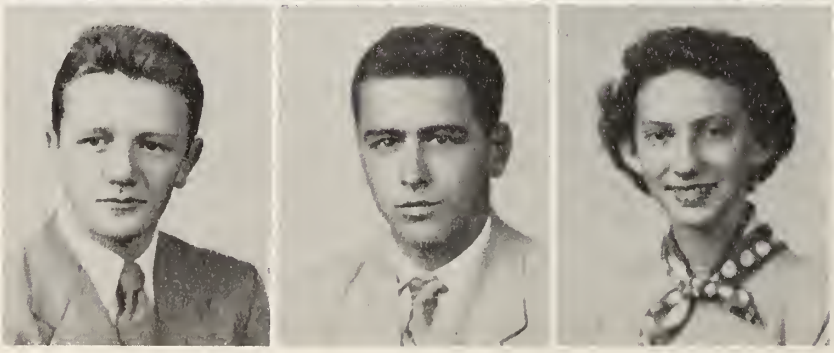

Donald Bright
Bobby Brothers
Winona Brothers

Wallace Brumsey
Florine Bunch
Aileen Burgess
Carl Burgess

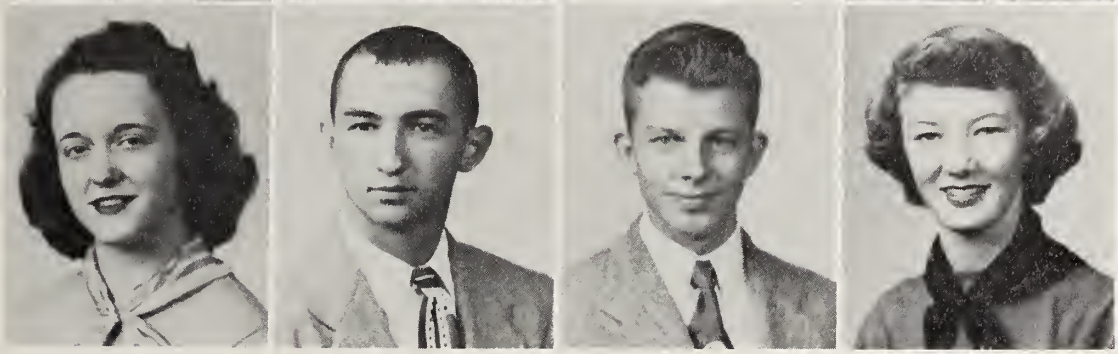

Donna Burgess
Ray Burgess
William Burgess
Barbara Burnham

JUNIORS

Jack Crank
Norma Creekmore
George Cohoon

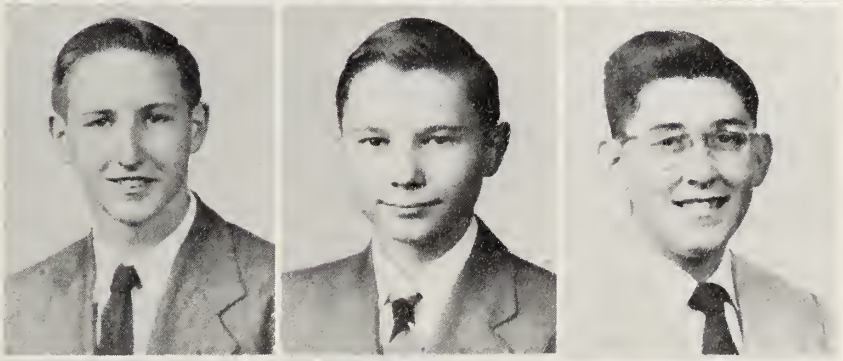

Richard Collier
Eddie Cowell
Robert Dowdy

Miles Evans
Janet Ferriell
Doris Forbes

Redwell Forbes
Roy Forbes
Goldie Forehand
Phyllis Gregory

Charles Hall
Skipper Hall
Shirley Harris
Helen Harward

JUNIORS

Hurley Harward
Earlene Hastings
Lindsey Hewitt

Donnie Hoffler
Billy Hollomon
Carolyn Jennings

Shirley Jennings
Wilson Jones
Joe Lamb, Jr.

Dorothy Lawrence
Lois Lerman
Ann Mann
George Manos

Doris L. Markham
Anita Meads
Don Meekins
Ivan Meekins

JUNIORS

Emogene Miller
Eileen Moore
Lois Ann Mortashed

Marshall Newbern
Lucy Olds
Quinton Onley

Morton Palmer
Berta Claire Parker
Johnny Parker

A. J. Peele
Dallas Perry
Ray Pipkin
Phyllis Price

Carolyn Pritchard
Jeanne Pritchard
Joyce Raper
Henryetta Reed

JUNIORS

Julian Sanderlin
Robert Sandwich
Allen Saunders

Bobby Sawyer
Deloris Sawyer
Erlene Sawyer

Erma Sawyer
Jean Sawyer
Rita Sawyer

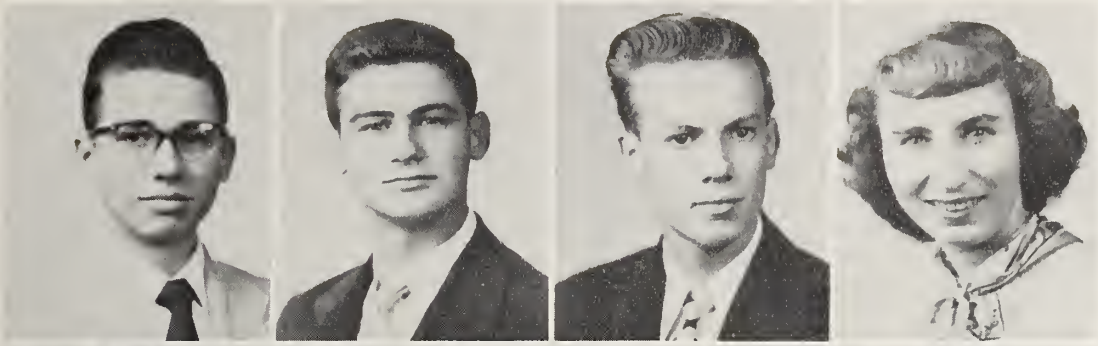

Stillman Scott
Harry Seeley
Bert Smith
Bety Jean Staples

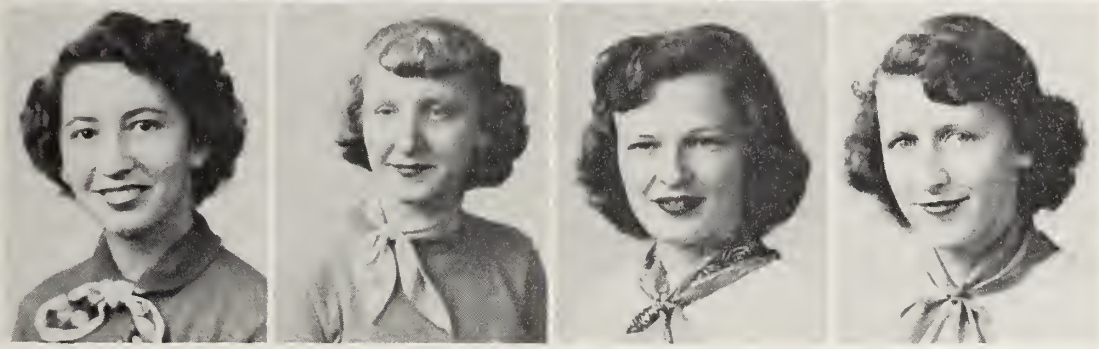

Jeannette Tucker
Joan Tucker
Joyce Welsted
Betty Joyce Whaley

JUNIORS

Duke White
Annette Wright
Jo Ann Wright

Juniors whose pictures do not appear: Lillian Armstrong, Daisy Benton, J. A. Brickhouse, Charles Evans, Joe Forbes, Frank Gibson, Alice Gray, David Hughes, L. A. Kemp, James Lane, Frank Leary, Kenneth Miller, Pete Overman, Judy Pronier, Forrest Simons, Wilma Speight, Frank Wakefield.

Delores Abernathy
June Anderson

SOPHOMORES

Elwood Armstrong
James Armstrong
Pat Bailey
Harvey Baker

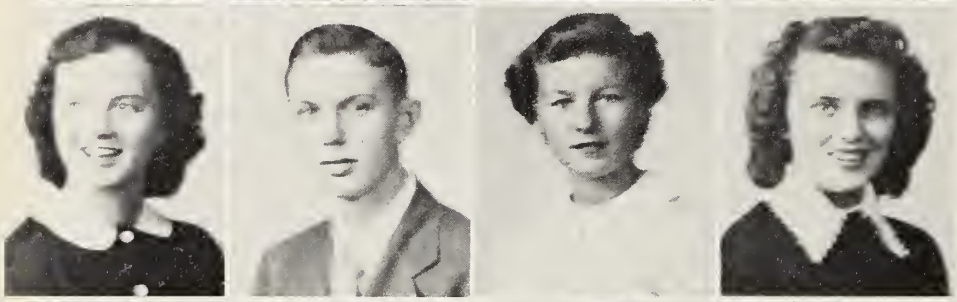

Margaret Baker
William Bartlett
Sylvia Barkley
Ella Batton

Bobby Bell
Keith Brace
Joyce Bradshaw
Mable Jean Bray

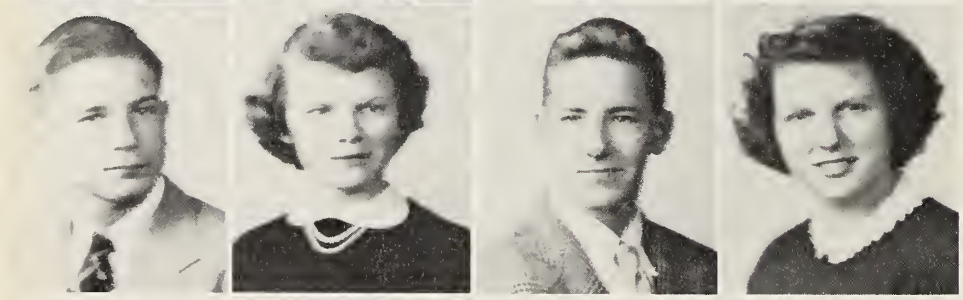

Edward Brothers
Patsy Byrd
Fred Castellow
Grace Coley

Roland Cooper
Faye Coppersmith
Shelia Daugherty
Annette Davenport

Paula Davenport
Annie Rae Davis
Fannie Mae Davis
Leslie Davis

SOPHOMORES

Dillon Dawson
Virginia Edwards

Gordon Fearing
Ruth Ferrell
Carolyn Forbes
Rosalyn Forbes

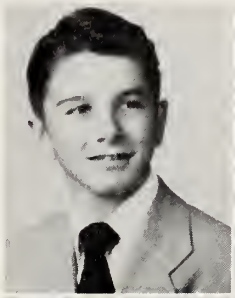

Antoninette Gill
Janet Glenn
Ann Gray
Linwood Gregory

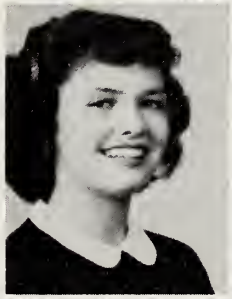

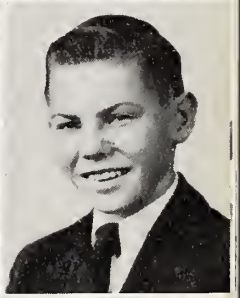

Doris Gurganus
Anne Mac Hardison
Dempsey Harrison
Billy Haskett

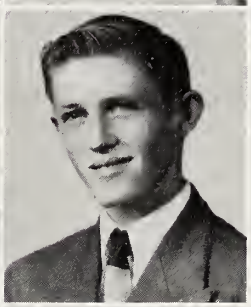

June Hayman
Howard Haynes
Rosemary Heath
David Higginbotham

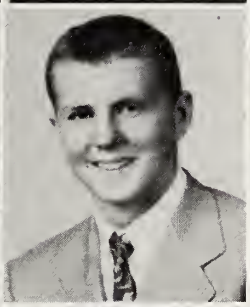

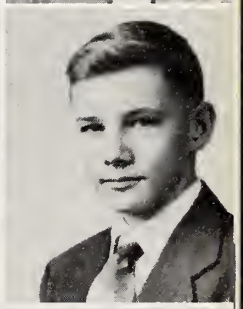

Jo Ann Hill
Bessie Hopkins
Eleanor Avery Jones
Ray Jones

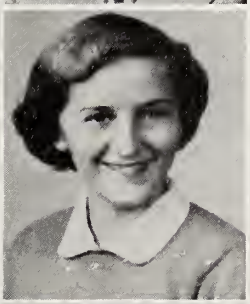

William Jones
Alvin Jones
Betty Jordan
William Kahlbaum

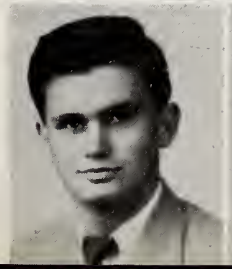
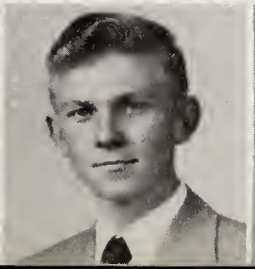

Donald Leadbeater
Shirley Leary

SOPHOMORES

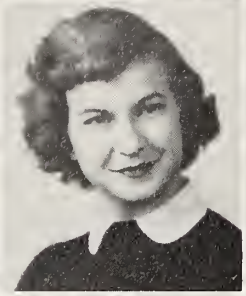

Charlotte Madrin
Frances Markham
Dorothy Marsh
Donna Meek

Bettye Meekins
Myrtle Miller
Doris Moore
Dorothy Moore

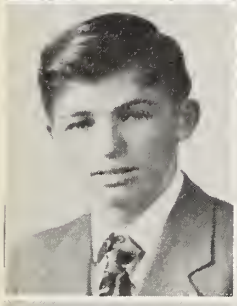

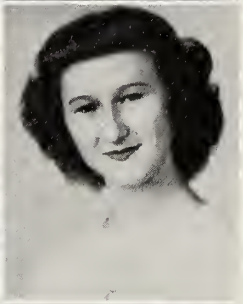

Joe Morse
Billy McDowell
Sally McMullan
Mary Owens

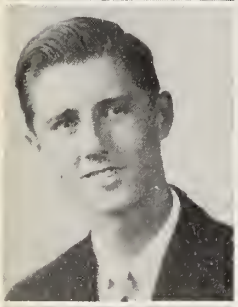
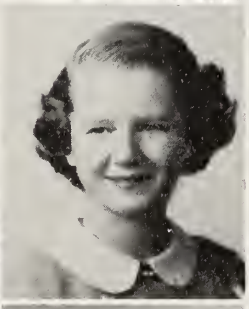

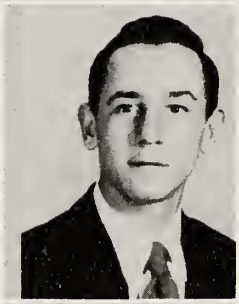

Arthur Owens
Shirley Palmer
Undine Perry
Nicholas Poulos

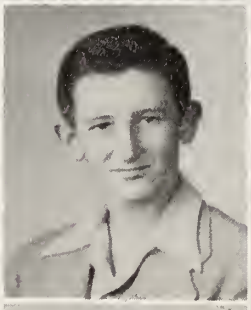

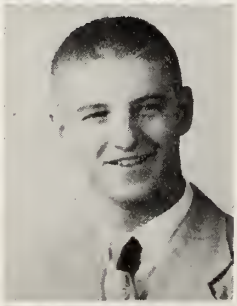

Faye Pritchard
Norwood Rector
Fay Rogers
Wilson Roughton

Faye Sawyer
Jean Sawyer
John Sawyer
Sudie Sawyer

Willa Faye Sawyer
Suzanne Seeley

SOPHOMORES

Thomas Sfetsos
Ann Renee Smith
Evelyn Smith
Marian Kay Spencer

Philip Spruill
Elizabeth Swindell
Martha Ann Tarkington
Rebecca Ann Tarkington

Shirley Thompson
Dyson Thurecht
Alma Joyce Toler
Kentwood Turner

M. H. Upton
Franklin Wall
Walter Wall
Bill Wallace

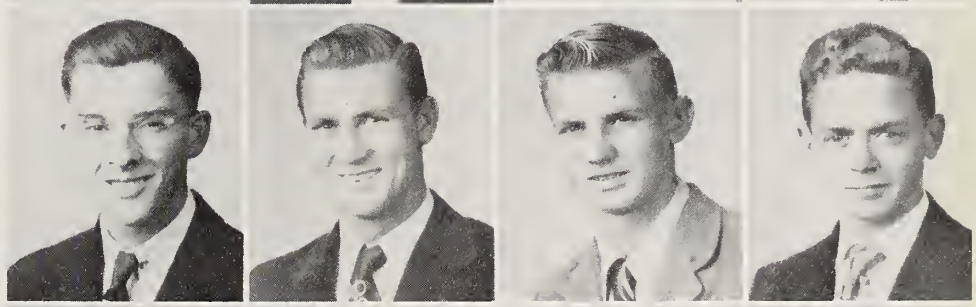

Marinia Weeks
Alma Pauline Williams
Dal Williams
Virgil Williams

Betty Wilson
Jimmy Wise
Daisy Mae Wood

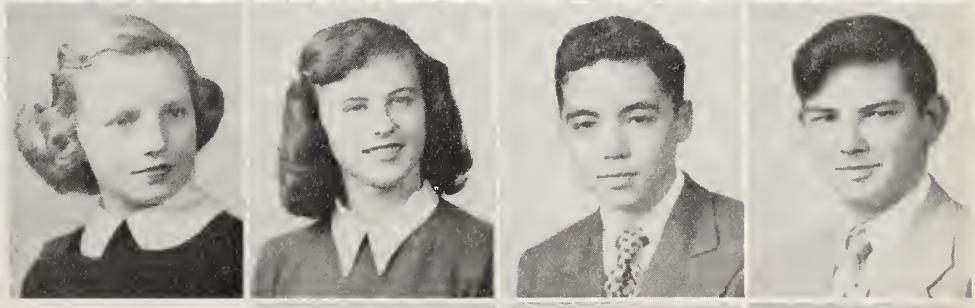

Sophomores whose pictures do not appear: Don Baum, Curtis Brickhouse, Clifton Chappell, George Cole, Berville Cosgrove, Van Cuthrell, Conway Forbes, Frances Gray, Cecil Gregory, Doris Hodges, Gilbert Hooper, Wesley Hyatt, William Jansson, Garland Jones, Calvin Lacy, Mildred Lacy, Dawn Lupton, Curtis Pipkin, Bill Sawyer, Steve Sawyer, Bobby Stallings, Wayne Trueblood, Walter Weston, Charlie White, and Maurice Williams.

FROSH

Joyce Ann Alston
Shirley Ammeen
Jaunita Armstrong
Pete Ashton
Shirley Askew

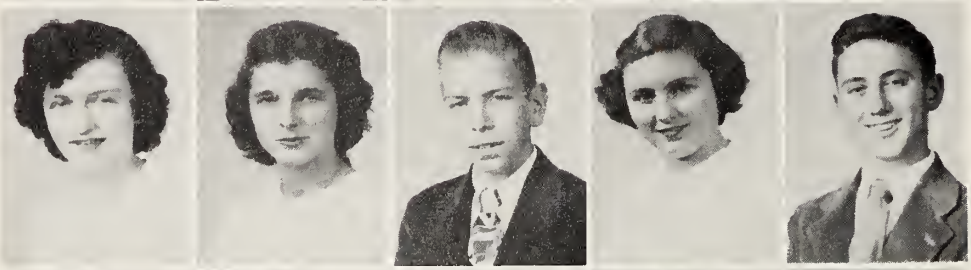

Janet Basnight
Doris Beals
John H. Bell
Stephanie Benton
Ken Black

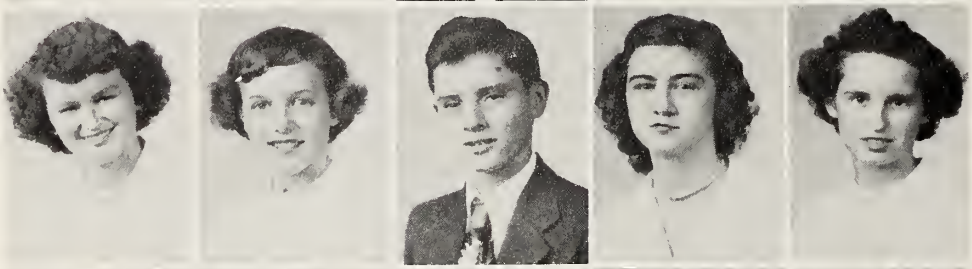

Helen Bray
Margaret Brumsey
Douglas B. Burgess
Helen Burgess
Margaret A. Cartwright

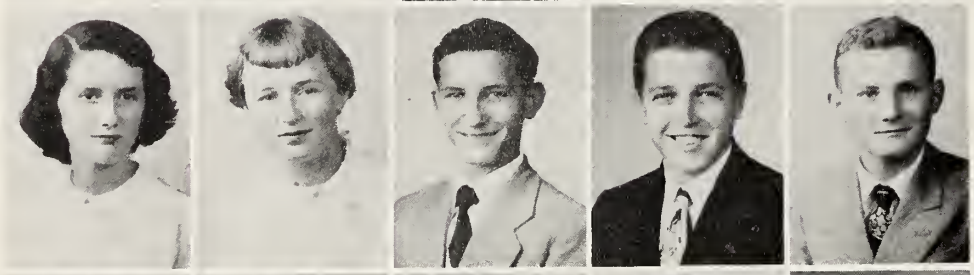

Yvonne Cartwright
Eloise Castellow
Cleveland Clark
Bill Combs
Irvin Cooper

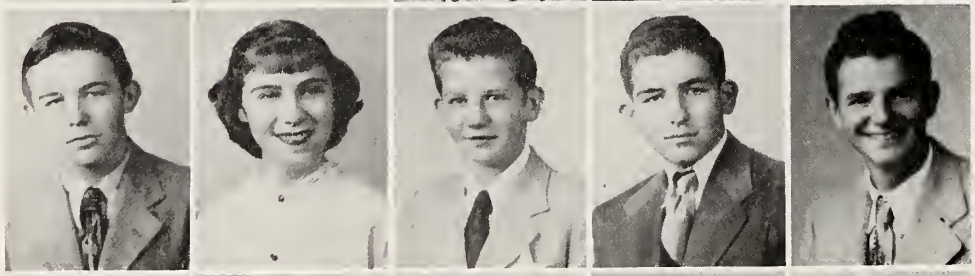

Julian H. Copeland
Dorcas Cox
Ralph Cox, Jr.
Dicky Darling
Dickie Daugherty

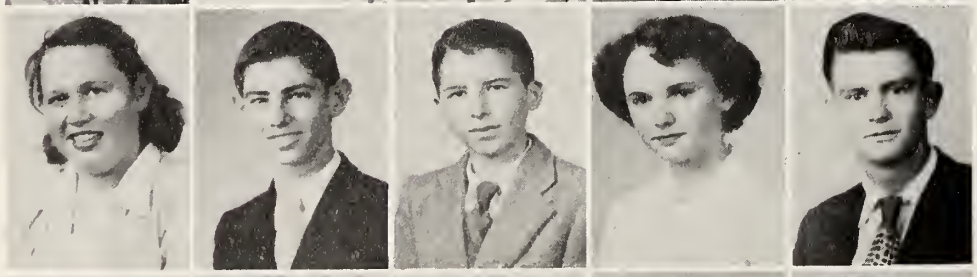

Barbara Davenport
Charles Davenport
Robert Davis
Frances Dukes
Cledis Duncan

Ronald Etheridge
Ruth Diane Fary
Barbara Finney
Jeanette Forbes
Melvin Forbes

FROSH

Robert Gilden
Joanne Gill
Frieda Gray
Bobby Gregory
Sterling Gregory

Freddie Haney
Russell Hastings
Iris Hill
Janet Hill
David Hodges

Monroe Hoffler
Betty Jeanne Houtz
Heywood Houtz
Thomas Hunter
Nell Baxter Jackson

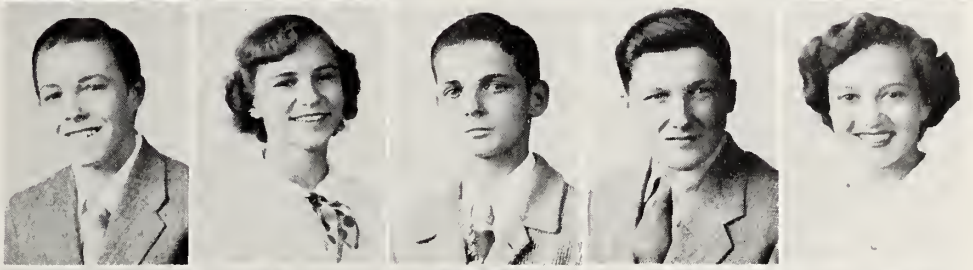

Mary Closs Jennette
David Jennette
Norma Faye Jewell
Jimmie Johnson
Kristin Johnson

Kay Jones
Margie Jones
Mary Frances Jones
Sadie Jones
Vivian Jordan

Jethro Jordan
Albert Leary
Royce Leary
Sylvia Leary
Theresa Lewis

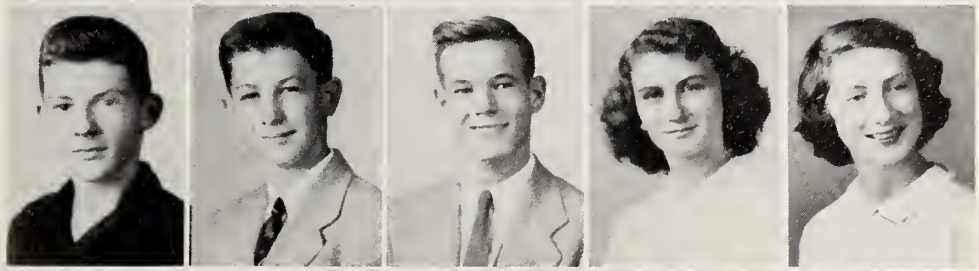

Jean Mann
Selma Markham
Carolyn Marshall
George Meads
Annette Meggs

FROSH

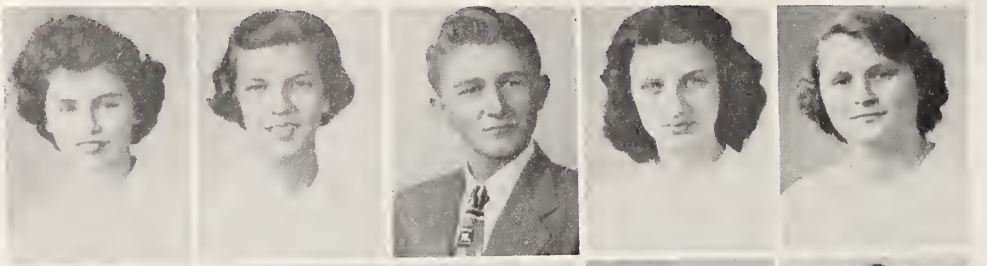

Phyllis Meiggs
Pat Melson
Thomas Minton
Beverly Mitchell
Bertha Moore

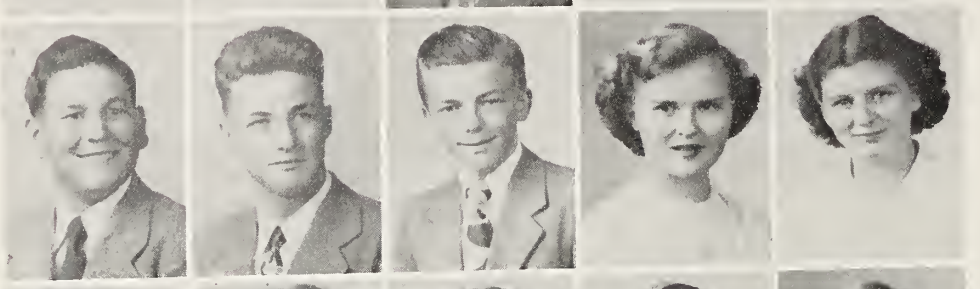

Cosby Morgan
Glen Morgan
Dartchie Morse
Rita Munden
Mary Frances Murrell

Elizabeth McFatter
Lael McMullan
Frances Newbern
Macon Nixon
Herman Olds

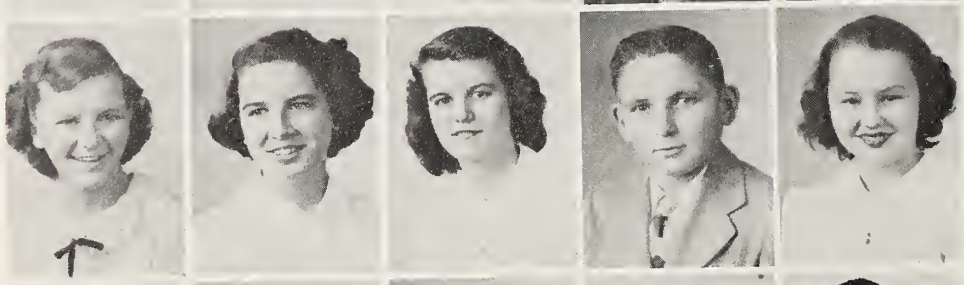

Naomi O'Neal
Doris Onley
Norma Jean Onley
Jan Overton
Sylvia Owens

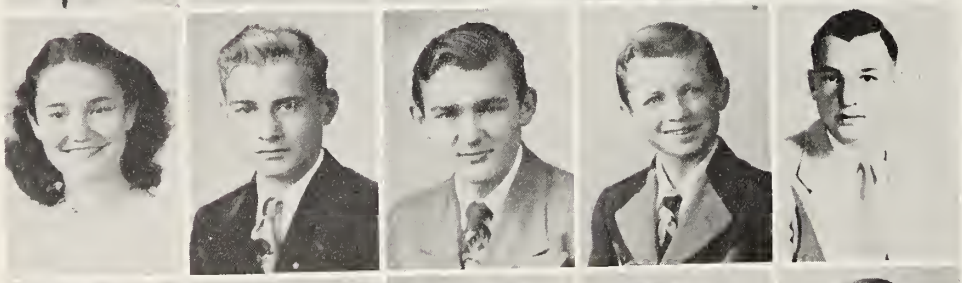

Janet Parker
Morris Perry
Kellie Pierce
Billy Potter
Richard Poulos

Edith Pugh
Patricia Pugh
Jean Raby
Betty Reed
Murphy Riddick

Francis Riggs
Pattie Riggs
Ann Rochelle
Al Cader Roughton
Joyce Sawyer

FROSH

Susie Seymore
Jean Sherley
Brian Simons
Sylvia Simpson
McCoy Simpson

Charles Sioussat
John Carroll Smith
Jo Ann Sparks
Billy Stallings
Jimmy Stallings

Ambrose Staples
Bill Stewart
D. R. Sullivan
Marilyn Tobiason
Norma Tobiason

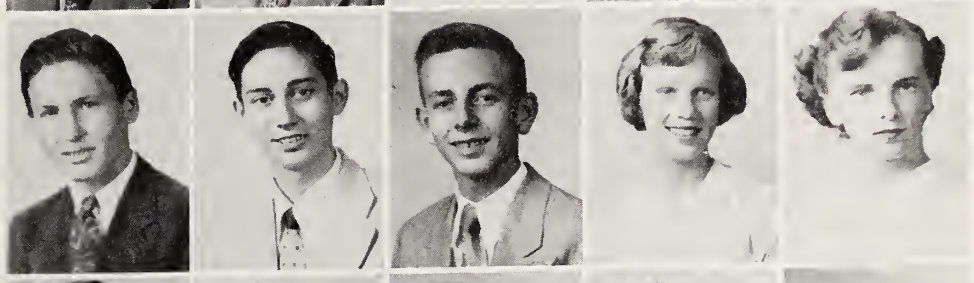

Wesley Toler
Shirley Umphlett
Yvonne Vickrey
David Vrboncic
J. W. Watkins

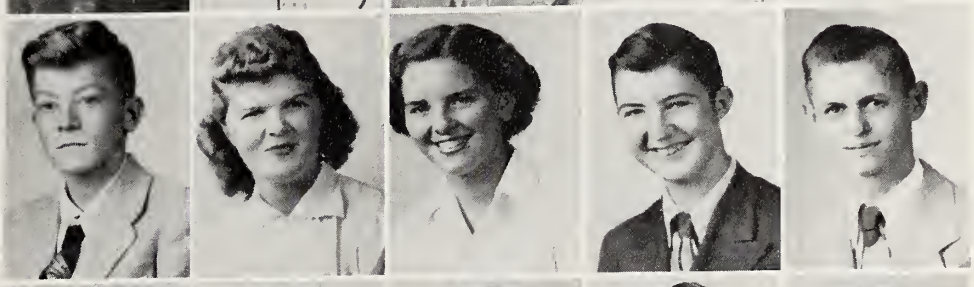

Catherine White
Margie Wilder
Douglas Williams
James Howard Williams
Webb Williams

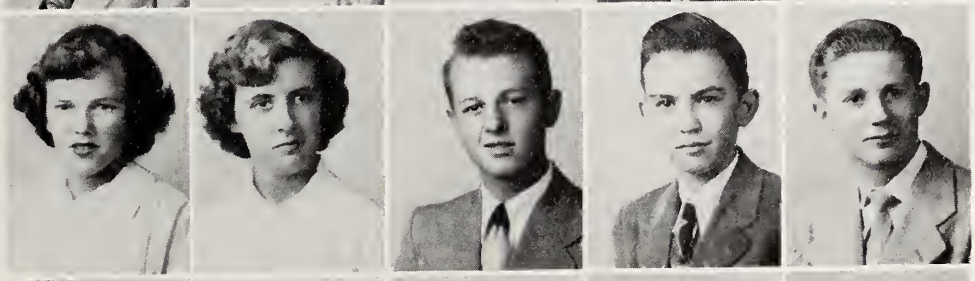

Anne Elizabeth Winslow
Bill Winslow
Leonard Winslow
Loretta Winslow
Sara Wright
Edward Zimmerman

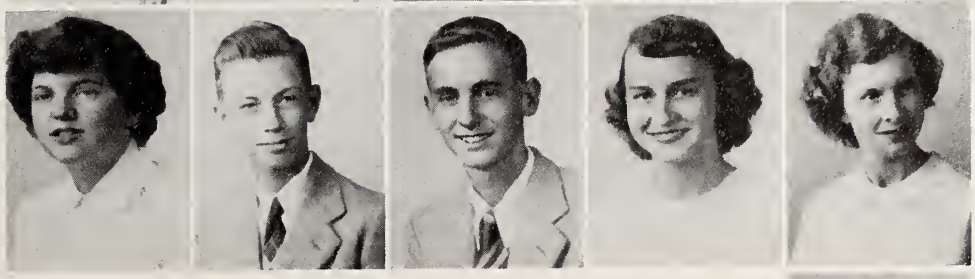

Freshmen whose pictures do not appear: Billy Cooper, Ruby Gray, Winston Horton, Helen Houlthouser, Faye Lupton, Durwood Medlin, Paul Miller, Donny Parks, Kendrick Pipkin, A. J. Roughton, Baily Sawyer, Bradley Sawyer, Roy Sawyer.

ACTIVITIES

STUDENT BODY PRESIDENT

Billy Jennette

President of the Elizabeth City Student

Cooperative Government

Presiding Officer of the Student Council

STUDENT COUNCIL OFFICERS

Charles Adams, Vice-President; Taylor Hines, Sergeant-at-Arms; Sally Wood McMullan, Secretary; Billy Jennette, President; Lois Spence, Treasurer; Miss Bertha Cooper, Advisor.

The student council of the Elizabeth City High School proposes to promote the general welfare of the school, to establish a closer union and to create a greater responsibility among the students.

The student council has had several outstanding projects this year. One of the projects was furnishing the new student council room. They have also secured a United Nations flag for the school. During American Education Week the council gave an assembly program for the high school. This program was thought to have done an excellent job in making American Education Week a great success in our school. The student council gives a trophy every year for the best kept room. This year the council gave two dances. At the beginning of the school year they gave a dance to welcome the freshmen to high school. Then they gave a semi-formal dance during the Christmas holidays. Without this dance Christmas just wouldn't be complete. The student council also financed the cheerleaders and sponsored several other activities. This year the council had charge of homecoming which was celebrated at the game played with New Bern. This proved to be a big success.

This year the student council sent delegates to the North Carolina Student Council Congress in Charlotte. These delegates were Clara Mae Harris, Billy Jennette, Dorothy Lawrence and their advisor, Miss Bertha Cooper.

COMMITTEES

CITIZENSHIP COMMITTEE
Florence Meredith, Carolyn Finck, Marvourleen Winslow, Chairman.

STANDARDS COMMITTEE
Doris Moore, Toni Gill, Chairman, and Joyce Alston.

INSIDE SAFETY PATROL
FIRST ROW: Carolyn Johnson, Lorna Lee Stapples. SECOND ROW: Julian Selig, Robert Rhodes, Skipper Hall, Clay Foreman, Chairman. THIRD ROW: George Scott, Charles Cuthrell, John L. Sawyer, Billy Pappendick, Joe Gregory, Melick Williams, Dewey Burgess, Jimmy Prescott.

SOCIAL COMMITTEE
Janet Daniels, Doris Harris, Sally McMullan, Margaret Brumsey, Delores Gaskins, Shirley Leary, Phillis Gregory, Ann Rochelle, Willa Faye Sawyer, Eileen Moore, Chairman. ABSENT from picture: Berta Claire Parker, Pat Melson, Rita Sawyer.

ELECTIONS COMMITTEE

FINANCE COMMITTEE

OUTSIDE SAFETY PATROL

CALENDAR COMMITTEE

ELECTIONS: SEATED—Sally Sedgwick, Clara Mae Harris, Rita Sawyer, and Betty Bright. STANDING—Warren Jennette, Chairman; Wirgman Morrisette, Tommy Norris, Wallace Bagley, and A. J. Peele.

FINANCE: Sylvia Barkley, Bert Smith, Chairman; Jeanne Pritchard, Lois Spence, Robert Dowdy, Faye Coppersmith. ABSENT— Bradley Bartlett.

OUTSIDE SAFETY PATROL: BOTTOM ROW — Linwood Gregory. MIDDLE ROW: Gordon Miller, Chairman; Roy Forbes, Leslie Davis. TOP ROW—Frank Fary, Harry Umphlett, Leon Brickhouse. ABSENT—Gordon Fearing, Norman Brickhouse.

CALENDAR: Annette Wright, Betty Holland Bell, Chairman; Lois Mortashed, Ruth Ferrell.

COMMITTEES

PUBLICITY COMMITTEE
Patsy Pappendick, chairman; Sonja Tobiason

HOUSE AND GROUNDS COMMITTEE
Redwell Forbes, chairman; Harry Seeley, Bob Sandwich.

HOME ROOM REPRESENTATIVES

FRONT, left to right. Yvonne Vickery, Yvonne Cartwright, Faye Pritchard, Charlotte Brockwell, Phyllis Price, Florine Bunch, Billy Potter, Heywood Houtz. BACK: Berta Claire Parker, Ann Gray, Clara Mae Harris, Julian Selig, William Bartlett, Dal Williams, Macon Nixon, Skipper Hall.

ACTIVITIES

HOMECOMING

CHARLOTTE CONVENTIONERS

HOMECOMING

CONCESSION STAND

Co-Captain, president and their sponsors Student Council delegates to Charlotte Freshman Class, Sophomore Class Presidents and sponsors during halftime ceremony——concession stand rush during football game.

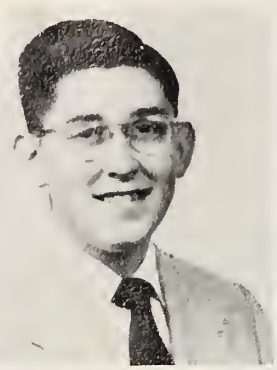

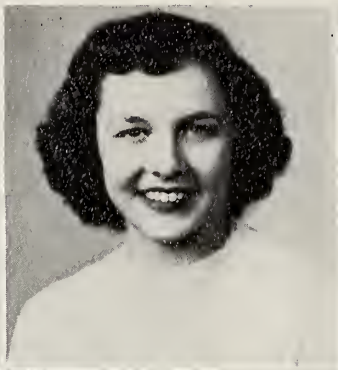

ABOVE: Robert Dowdy, photographer; Carolyn Finck, music editor; Clara Mae Harris, art editor; Warren Jennette, photographer; Dorothy Lawrence, junior editor; Roy Ann Leary, typist; Florence Meredith, senior editor; Myrtle Miller, sophomore editor; Phyllis Moger, activities editor. BELOW: Patsy Pappendick, senior editor; Robert Rhodes, sports editor; Carolyn Russell, typist; Billy Spencer, photographic editor.

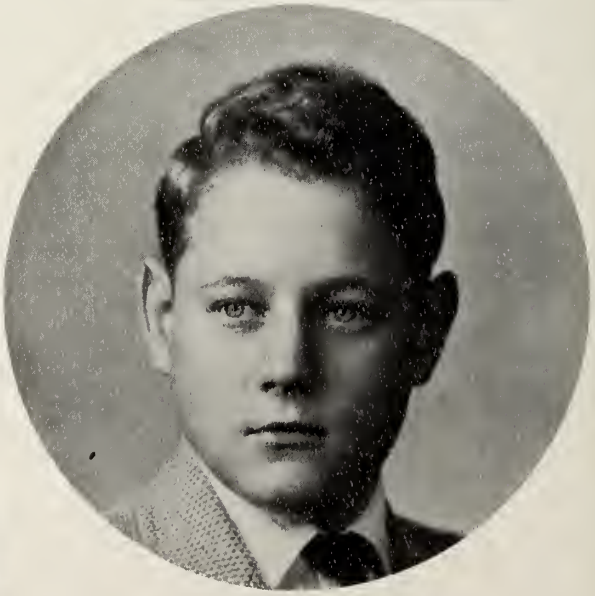

JULIAN SELIG
editor
1951

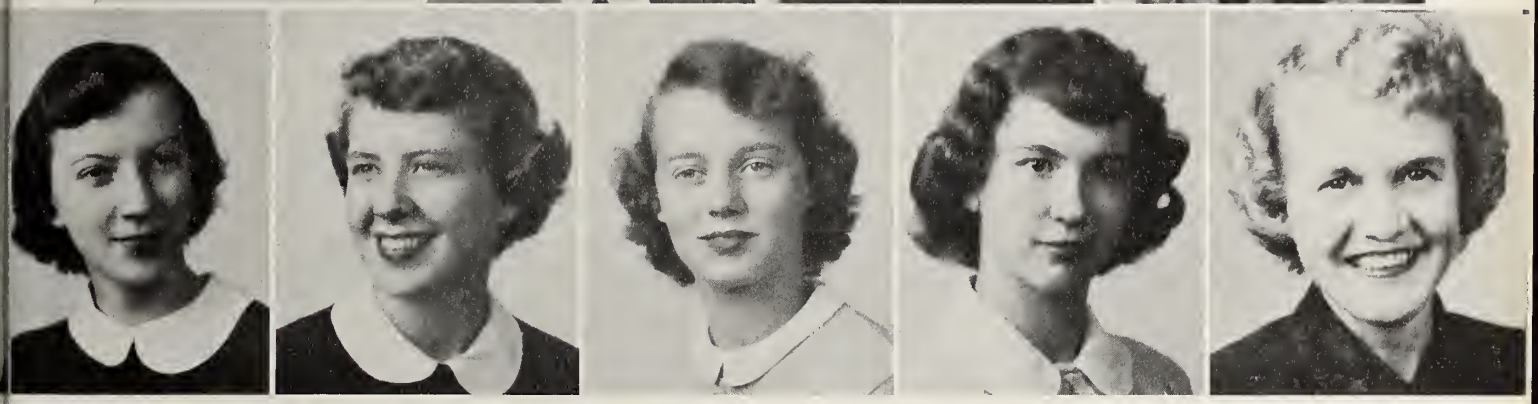

Betty Holland Bell, Kay Black, Anne Burgess, Barbara Burnham, Pat Baily, Charlotte Madrin, Sudie Sawyer, Elizabeth Swindell, Miss Mary Owens, advisor.

CHARLOTTE BROCKWELL
Business Manager

Angela Poulos, advertising manager, Phyllis Price, Jeanne Pritchard, Betty Carol Ryman.

SPOTLIGHT

Arthur Leary ..... President
Robert Rhodes ..... Vice-President
Marvourleen Winslow ..... Secretary
Charlotte Brockwell ..... Treasurer
Taylor Hines ..... Chaplain
Miss Boomer ..... Advisor

The National Honor Society has helped our school in many ways. Students who are weak in certain academic subjects have been tutored by members of the club. A room supervised by one or more of the members has ben set aside for make-up work after school for those students who miss classes. At the annual spring ball a king and queen are elected on the basis of scholarship, leadership, service, and character. Notes of congratulations are sent to students not members of the club who make excellent grades. During the year a talent program was given to bring out talent in our student body. We are indeed fortunate to have such an active club to promote scholarship, leadership, service and character in our school.

FIRST ROW: Arthur Leary, Charlotte Brockwell, Marvourleen Winslow, Taylor Hines, Robert Rhodes, Clara Mae Harris, Tommy Norris. SECOND ROW: Delores Sawyer, Edith Riggs, Phyllis Moger, Joyce Welsted, Jeanne Pritchard, Phoebe Aydlett, Eddie Cowell, Alice Gray, Mattie Olds, Wilson Jones. THIRD ROW: Patricia Austin, Axie Davis, Helen McCullen, Doris Harris, Lois Spence, Margaret Ann Jackson, Phyllis Price, Florine Bunch, Earlene Hastings, Norma Creekmore, Jeannette Tucker, Patsy Pappendick, Robert Dowdy. FOURTH ROW: Julian Selig, Clay Foreman, Nannette Sylvester, Billy Pappendick, Phyllis Gregory, Berta Claire Parker, Lorna Staples, Florence Meredith, Betty Holland Bell, Barbara Burnham, Winona Brothers. FIFTH ROW: Charles Adams, Miss Boomer, Frank Fary, A. J. Peele, Gordon Miller, Jimmy Prescott, Billy Jennette, Redwell Forbes, Bert Smith, Julian Sanderlin, Dewey Burgess. ABSENT FROM THE PICTURE: Delores Stone.

Arthur Leary_____President
Redwell Forbes_____Vice-President
Charles Williams_____Secretary
Roy Askew_____Treasurer
Julian Sanderlin_____Sgt.-at-Arms
Mr. Turner _____Advisor

An asset to our school is the very active Key Club. The members of this club assist the principal, do their part to beautify and improve the school in every possible way, serve the school, church, and community, and function with all the other clubs in school. This year the club has managed the selling of tickets to all home football games, held a Thanksgiving Dance and beautified the front lawn in many ways.

FIRST ROW: Arthur Leary, Robert Dowdy, Roy Askew, Clay Foreman, Charles Williams, Linwood Gregory, Bert Smith, Curtis Perry, Redwell Forbes. SECOND ROW: Charles E. Rhodes, Charles Adams, Bradley Bartlett, Harry Umphlett, Eddie Cowell. Wallace Brumsey, Victor Bright, Wallace Bagley, Pete Overman, William Bartlett. THIRD ROW: Mr. John Turner, Preston Harris, Joseph McPherson, Don Baum, Melick Williams, Julian Sanderlin. ABSENT FROM PICTURE: Wirgman Morrisette.

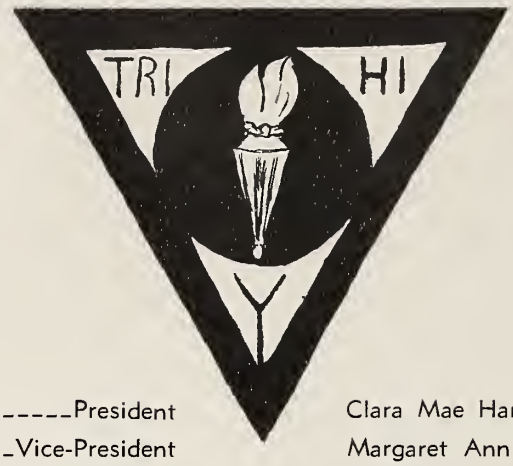

Marvourleen Winslow_____President
Lois Spence _____Vice-President
Selma Winslow _____Secretary
Clara Mae Harris_____Treasurer
Margaret Ann Jackson_____Chaplain
Mrs. John Turner_____Advisor

The promotion of Christian character and leadership at school is stressed by both the Tri-Hi-Y and Hi-Y. These two honor clubs are essential in our school life because of the influence they have on the school and community. The students are encouraged to take a more active part in church activities and to make their community better by developing and carrying out Christian ideals.

SEATED: Mrs. John Turner, Clara Mae Harris, Marvourleen Winslow, Lois Spence, Margaret Ann Jackson, Selma Winslow. STANDING: Lorna Staples, Patsy Pappendick, Charlotte Brockwell, Florence Meredith, Roy Ann Leary, Axie Davis, Sonja Tobiason, Patricia Austin, Maxie Owens..

HI-Y

Jimmy Prescott_____President
Melick Williams_____Vice-President
Roy Askew_____Secretary
Julian Selig, Jr._____Treasurer
Robert Rhodes_____Reporter
Roy Forbes _____Chaplain
Marion Rogers_____Advisor

The Hi-Y and Tri-Hi-Y do much in the community to stress Christian ideals. The clubs go to a church once a month in a body. They both contribute to the lunch room fund and help needy families in many ways. The Tri-Hi-Y takes Thanksgiving and Christmas baskets to families. The Hi-Y helps the Salvation Army, Pasquotank T. B. Association, and the Cancer Fund. Both clubs are indeed an asset to our school and to our community.

SEATED: Robert Rhodes, Melick Williams, Jimmy Prescott, John Hall, Julian Selig, Roy Askew, Roy Forbes. STANDING: Gordon Miller, Charles Cuthrell, Taylor Hines, Charles DeMarque, Billy Jennette, Warren Jennette, Billy Pappendick, Mr. Marion Rogers, Wallace Bagley, Billy Hollomon, Wildon Forbes, Jimmy Wallace, Dewey Burgess. ABSENT FROM PICTURE: Duke White.

JUNIOR DRAMATIC CLUB

The Dramatic Clubs this year are divided into four groups. The purpose of the freshman group is to stimulate interest in dramatic arts, including acting, producing, designing and writing. The sophomore group gives the opportunity for those who wish to act to develop their acting ability. The club stresses the training in self-expression and efficiency in dramatics.

SEATED: Billy Gay McDowell, Elizabeth Swindell, June Anderson, Ella Batton, Doris Moore, Sally McMullan, Eleanor Jones, treasurer; Joyce Toler, Frances Markham. STANDING: Dillon Dawson, president; Shirley Leary, Fred Castellow, secretary; Margaret Ann Baker, Bobby Stallings, Betty Jordon, Betty Wilson, Undine Perry, Bobby Bell, Dorothy Marsh, Fay Rogers, vice-president; Garland Jones, Mable Jean Bray, Harvey Baker, Miss Minnie Johnston, advisor.

SEATED ON FLOOR: Loretta Winslow, Ann Rochelle,. SEATED ON COUCH: Shirley Umphlett, Miss Gene Denbo, advisor; Vivian Jordon, treasurer; Margaret Brumsey, vice-president; Anne Elizabeth Winslow, president; Pat Melson, secretary; Kay Jones. STANDING: Janet Parker, Shirley Askew, Theresa Lewis, Joyce Austin, Nell Baxter Jackson, Norma Tobiason, Marilyn Tobiason.

FIRST ROW: Margaret Ann Jackson, Signe Tobiason, treasurer; Janet Daniels, president. SECOND ROW: Elizabeth Fulcher, Flo Meredith, Marvourleen Winslow, Patsy Pappendick, Charlotte Brockwell. THIRD ROW: Miss Gene Denbo, advisor; Carolyn Johnson, Billy Jennette, Robert Drake, Meade Marshall, Bill Pipkin, vice-president; Carolyn Finck, Julian Selig, Betty Carol Ryman, secretary. ABSENT FROM PICTURE: Myra DeRock.

SEATED: Lois Mortashed, secretary; Helen Harward, Phyllis Price, Judy Pronier, president; Winona Brothers, Joyce Welsted, Donna Burgess, Verna Austin. STANDING: Barbara Burnham, Robert Dowdy, vice-president; Bert Smith, Bob Sandwich, Roy Askew, Miss Johnston, advisor.

Upper classmen are given the opportunity to gain a more general knowledge of the theatrical world through the Junior Club. In the senior group one's interest in dramatics are developed. This club gives a more thorough understanding of the production of a play, of the dramatic arts, as they concern acting, designing, or directing, and of the writing of dialogue, action, and script. All the clubs presented plays for the student body in assembly during the year.

SENIOR DRAMATIC CLUB

FRONT ROW: Suzanne Seeley, Paula Davenport, Joan Tucker, Grace Coley, Ann Renee Smith, Wirgman Morrisette, vice-president; Anne Gray, treasurer; Carolyn Finck, secretary; Willa Sawyer, Ruth Ferrell, Rita Munden. SECOND ROW: Pat Bailey, Dorothy Moore, Jo Ann Sparks, Shirley Ammeen, Patricia Pugh, Kay Spencer, Rita Sawyer, Joyce Bradshaw, Annette Davenport, Donna Meek. THIRD ROW: Mr. Rogers, advisor; Donna Burgess, Janet Ferriell, Yvonne Vickrey, Annie Rae Davis, Clifton Chappell, Bobby Sandwich, Harry Seeley, Pete Overman, Leslie Davis. ABSENT FROM PICTURE: Allan Sawyer, president; Doris Onley, June Hayman.

MUSIC CLUB

The ideals of the music club are to develop a higher quality of musicians, to create a lasting understanding of music for those who do not plan to be professional musicians, and to enrich the students' lives by developing good taste in music. The club members study the theory of music to prepare them for advanced study of music in colleges and universities. They also study the relation of music to other arts in society.

The purpose of the Spotlight Club is to familiarize students with the kind of work the members of the annual staff do. Many of the members of next year's Spotlight staff will be selected from this club because of their experience with yearbook work. This year the club made a mimeograph yearbook as an example of study in annual work. This experience will benefit the students not only in school work on the annual, but also in writing, designing, and in many types of work after school.

SPOTLIGHT CLUB

FIRST ROW: Miss Mary Owens, advisor, Pat Bailey, Rita Sawyer, Ann Mann, secretary; Faye Pritchard, vice-president; Carolyn Pritchard, president; Kay Black, treasurer; Ann Tarkington, Sara Wright, Edith Pugh, Sylvia Owens, Ann Elizabeth Winslow. SECOND ROW: Ken Black, Ann Rochelle, Babara Davenport, Yvonne Vickrey, Jo Ann Sparks, Shirley Askew, Margaret Cartwright, Jean Raby, Shirley Umphlett, Iris Hill, Norma Jean Onley, Billy Stallings. THIRD ROW: Steve Sawyer, Jean Sherley, Betty Joyce Whaley, Margaret Brumsey, Joyce Ann Alston, Lael McMullan, Stephanie Benton, Janet Hill, Betty Jean Houtz, Mary Closs Jennette, Theresa Lewis, June Anderson, Robert Gilden. ABSENT FROM PICTURE: Delores Abernathy, Doris Onley.

FIRST ROW: Eleanor Bowes, Harriett Jennings, Lois Jean Armstrong, president; Roy Ann Leary, secretary; Doris Morgan, treasurer; Susie Seymore, Carolyn Gilden, Carolyn Johnson, Margie Jones. SECOND ROW: Miss Chappell, advisor; Maxie Owens, Carolyn Russell, Essie Mae James, Venona Long, Helen Bray, Barbara Roughton, Sara Wright, Virginia Edwards, Madge Evans, Yvonne Cartwright. THIRD ROW: Ann Winfree, Betty Bright, Marian Jackson, Carolyn Marshall, Sadie Jones, Margaret Cartwright, Barbara Finney, Betty Reed, Martha Tarkington, Norma Jean Onley. ABSENT FROM PICTURE: Doris Gurganus, Jo Ann Hill, vice-president; Dawn Lupton, Faye Sawyer, Jean Sawyer, Evelyn Smith, Wilma Speight, Marina Weeks.

FUTURE HOMEMAKERS OF AMERICA

To foster the development of creative leadership in the home and community life is the main purpose of the F. H. A. Club. The girls learn the qualities essential in a good homemaker and discuss ways in which the future homes of America can be improved. The club does Red Cross work through the school such as sponsoring the Red Cross Membership drive and sending toys to the hospitals.

TRAVEL CLUB

To those people who wish to become acquainted with our native land as well as other countries the Travel Club is a necessity. Through guest speakers, films, pictures, and study, the students learn of the different lands in the world. The club bought a globe for the library last year and this year bought a paper cutter for the school office. During the year a chapel program was presented to the student body.

FIRST ROW: Dorothy Moore, Mrs. Pantha Aydlett, advisor; Bill Beacham, Angela Poulos, Faye Sawyer, treasurer; Harry Seeley, president; Elizabeth Swindell, secretary; Wilson Roughton, sgt.-at-arms; Bobby Brothers, vice-president, Johnny Parker, Gilbert Hooper. SECOND ROW: Charlie White, Dorcas Cox, Jean Mann, D. R. Sullivan, Shirley Spriull, Jean Sawyer, Donna Meek, Patricia Austin, Joan Tucker, Ann Mac Hardison, Axie Davis, Janet Glenn, Selma Winslow, Rosemary Heath, Juanita Armstrong, Marilyn Tobiason, Russell Hastings, Paula Davenport, Eleanor Jones. THIRD ROW: Garland Jones, Roland Cooper, Harvey Baker, Cecil Gregory, Wayne Trueblood, James Armstrong, Walter Wall, Leonard Winslow, Virgil Williams, Sterling Gregory. ABSENT FROM PICTURE: M. H. Upton, Annette Davenport, Frances Dukes.

FUTURE TEACHERS OF AMERICA

LEFT TO RIGHT: Fay Rogers, Lorna Lee Staples, Van Cuthrell, Florine Bunch, Miss Bertha Cooper, advisor, Ruth Ferrell, secretary; Annette Wright, Donald Bright, vice-president; Phoebe Ann Aydlett, Phyllis Moger, president; Janet Parker, Wirgman Morrisette, treasurer; Grace Coley, Betty Holland Bell, Norma Tobiason, Clara Mae Harris. ABSENT FROM PICTURE: Naomi O'Neal, Allen Sawyer, John L. Sawyer, Daisy Mae Wood.

The F. T. A., although only two years old has become one of the school's most outstanding clubs. The members are those people who are interested in the teaching profession and wish to find out more about it. Through class discussion and speakers, the students become familiar with the opportunities of teaching. The accomplishments of the F. T. A. are in the individual members when they cultivate within themselves qualities essential in a good teacher or citizen. Many of the members have substituted in the absence of a regular teacher and have taught classes from the first to the twelfth grades. The members also helped with the preschool clinic.

The club is affiliated with the National Association of F. T. A. Clubs.

PHOTOGRAPHY CLUB

As a new club the Photography Club is well on its way to becoming an outstanding one. The students learn to develop films, print and enlarge pictures. Many of the pictures taken were used in the Spotlight and the club helped the staff in many ways in the line of pictures. A contest was sponsored by the club for the best pictures taken during the year.

FIRST ROW: Lois Lerman, Shirley Harris, Ann Mann, Toni Gill, secretary; Emogene Miller, treasurer; Miss Moon, advisor. SECOND ROW: Buddy Morse, Quinton Onley, Charles Williams, vice-president; Nick Poulos, president; William Kahlbaum, Julian Copeland. THIRD ROW: Gilbert Spitzer, Elwood Armstrong, George Manos, George Jewel, David Higginbotham, Charles Sioussat, J. W. Watkins. ABSENT FROM PICTURE: John Bell, Shirley Baines, Howard Haynes, Ray Jones, Charles Hall, Berville Cosgrove.

JUNIOR COMMERCIAL CLUB

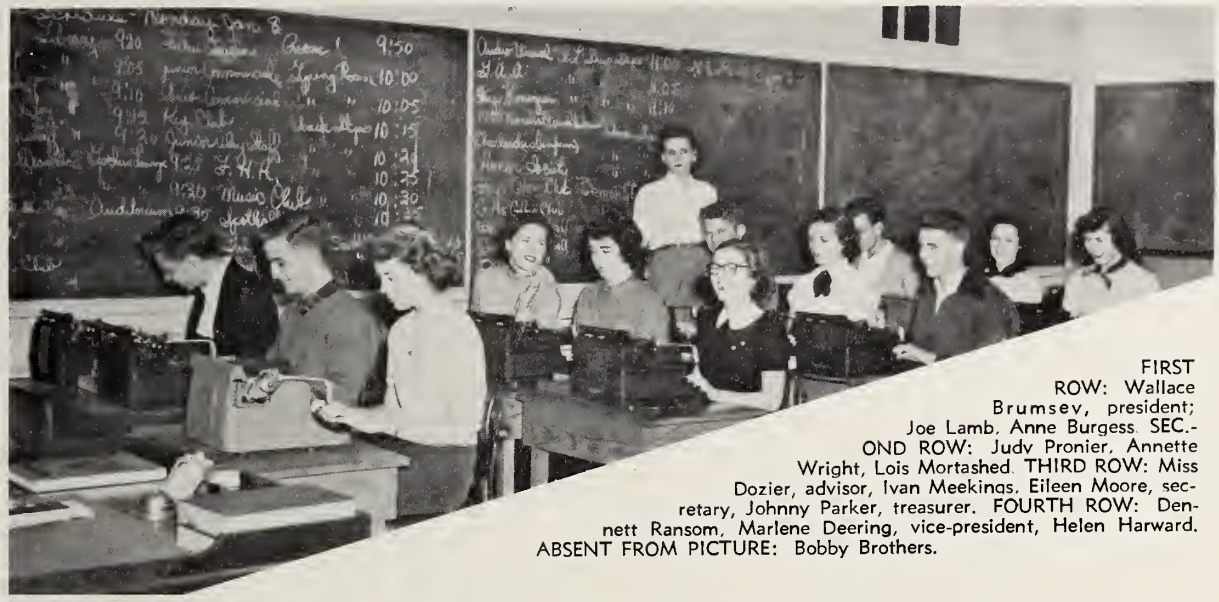

FIRST ROW: Wallace Brumsev, president; Joe Lamb. Anne Burgess. SEC.-OND ROW: Judy Pronier, Annette Wright, Lois Mortashed. THIRD ROW: Miss Dozier, advisor, Ivan Meekings. Eileen Moore, secretary, Johnny Parker, treasurer. FOURTH ROW: Dennett Ransom, Marlene Deering, vice-president, Helen Harward. ABSENT FROM PICTURE: Bobby Brothers.

The Junior Commercial Club offers a great opportunity to those who are unable to take typing in their academic work. In the club students are taught the basic typewriting methods which are so essential in later work.

SENIOR COMMERCIAL CLUB

In the Senior Commercial Club the student becomes acquainted with the duties and qualifications of an office worker. They are also familiarized with many other types of jobs in the business world. The club added money to the commercial fund which was started two years ago to buy equipment for the commercial department.

SEATED: Nannette Sylvester, secretary; Ann Winfree, president; Doris Morgan, Marian Jackson, Edith Smith. STANDING. Delores Carolyn Gilden, treasurer; Doris Harris, vice-president; Venona Long, Gaskins, Edith Riggs, Essie Mae James, Carolyn Russell, Mrs. Stall-Barbara Roughton, Lois Spence, Helen McCullen, Sonja Tobiason, ings, advisor.

GIRLS' MONOGRAM CLUB

The Girls' Monogram Club is composed of those girls who have won a letter for their participation in school athletics. These girls have as their goal to create good sportsmanship in all sports and throughout the school. The club does its part to make the athletic program of the school more interesting and valuable to the students.

FIRST ROW: Signe Tobiason, vice-president; Phyllis Price, secretary-treasurer; Sally Sedgwick, president; Sonja Tobiason, sergeant-at-arms; Carolyn Russell, Miss Moon, advisor. SECOND ROW: Lois Lerman, Lois Armstrong, Ann Burgess, Verna Austin, Sally Wood McMullan. ABSENT FROM PICTURE: Faye Sawyer.

BOYS' MONOGRAM CLUB

The Boys' Monogram Club of Elizabeth City High School is an honorary organization composed of boys who have participated in at least one of these sports: football, basketball, baseball, or golf.

FIRST ROW: Bill Beacham, Bill Jones, Roy Forbes, president; Wildon Forbes, Bobby Sawyer, Franklin Wall, John Hall, treasurer; Curtis Albertson, L. A. Kemp, Billy Pappendick, Clay Foreman. SECOND ROW: Donald Bright, Van Cuthrell, Joe Lamb, Wallace Brumsey, Preston Harris, Charles Cuthrell, secretary; Ivan Meekins, Dyson Thurecht, Norman Brickhouse, Van Umphlett, Johnny Ward, vice-president; Jim Wallace. THIRD ROW: Ray Burgess, Lindsey Hewitt, Jimmy Prescott, J. L. Sawyer, Charles DeMarque, Dewey Burgess, Victor Bright, George Scott, Leon Brickhouse, sgt-at-arms; Henry Clay Owney, Forrest Simons. FOURTH ROW: Robert Brooks, advisor. ABSENT FROM PICTURE: Richard Collier, Elbert Rhodes, Frank Gibson, Allan Sawyer, George Cohoon.

AUDIO-VISUAL CLUB

In the Audio-Visual Club pupils are trained to operate all the audio-visual equipment used in school. Those students who master the operation of the machines are permitted to assist the teachers in the classrooms. This kind of work prepares students who are interested in going into any field in which audio-visual equipment is used after school.

FIRST ROW: Irvin Cooper, Edward Brothers, Billy Hollomon, Herman Olds, Glen Ray Morgan, James Armstrong. SECOND ROW: Cosby Morgan, Marshall Newbern, president; Dallas Perry, Keith Brace. THIRD ROW: Alvin Johnson, William Bartlett, Linwood Gregory. FOURTH ROW: Ken Black, Paul Miller, Richard Poulos, Myrtle Miller, secretary; Patsy Byrd, treasurer; Eloise Castellow, Faye Pritchard, Bill Jones, vice-president; Gordon Fearing. FIFTH ROW: Mr. John Turner, advisor; Norwood Rector, McCoy Simpson, Billy Sawyer, Bill Combs, William Burgess. ABSENT FROM PICTURE: Cleveland Clark, Cledis Duncan, Bill Haskett, James Lane, A. J. Peele.

GIRLS' ATHLETIC ASSOCIATION

The G. A. A. provides recreation for those girls in school who cannot take physical education. The girls participate in intramural games in various sports. There is a point system by which a member participating in various sports may receive a G. A. A. letter. The club has as its chief project to secure more equipment for the athletic classes.

FIRST ROW: Alma Williams, Loretta Winslow, Joanne Gill, Billy Gay McDowell, treasurer; Undine Perry, Marlene Deering, Mary Elizabeth Sawyer, vice-president; Sudie Sawyer, Shirley Ammeen, Miss Moon, advisor. SECOND ROW: Lois Armstrong, Frances Newbern, Kay Jones, Diane Fary, Charlotte Madrin, Betty Jordon, Goldie Forehand, Doris Beals, Mary Frances Murrell, Betty Bright. THIRD ROW: Nell Baxter Jackson, Vivian Jordon, Doris Moore, Margie Wilder, Suzanne Seeley, Anne Gray, Sally Wood McMullan, Willa Sawyer, secretary; Dillon Dawson, Shirley Leary, president; Bessie Hopkins, Frieda Gray. ABSENT FROM PICTURE: June Hayman.

Miss Jackson, advisor; David Vrboncic, Robert Davis, Angela Poulos, vice-president, Bill Beacham, president; Betty Carol Ryman, secretary; Bill Stewart, Thomas Minton, Morton Palmer.

SPEECH CLUB

The improvement of speech habits and encouragement of public speaking are stressed in the speech club. The club, though small, plays a big part in our school life by sponsoring three outstanding speaking programs. These are the High School World Peace Study and Speaking Contest, The American Legion High School Oratorical Contest, and the Triangular Debates.

SEATED: Don Meekins, Carolyn Jennings, Shirley Jennings. STANDING: Kathleen Berry, Bobby Byrum, Wilson Jones, Mrs. Clinkscales, advisor; Robert Rhodes, vice-president; Arthur Leary Dennett Ransom, Taylor Hines, president; Anne Burgess, sec.-treas.; Shirley Harris.

INTERNATIONAL RELATIONS CLUB

As its name explains, the International Relations Club deals with the study of international relations. The club was organized to give students a clearer understanding of world problems and events through open discussion on matters of interest to each of us as citizens. The club explained to the school the code of the U. N. Flag.

SPORTS

FOOTBALL

Elizabeth City High School's Yellow Jackets played outstanding football for the 1950 season, tying for the Northeastern Conference championship with the highly touted Kinston Red Devils, who suffered their only loss at the hands of the locals who trounced them thirteen to seven.

The Jackets had a seasonal record of seven wins, two losses, and two ties. The Jax were victorious over Kinston, Greenville, New Bern, Ahoskie, Hertford, Washington, and Kempsville. Hampton, a potent gridiron machine, and Chowan College were the only teams to defeat Elizabeth City, while the Edentons Aces, a traditional rival, and Roanoke Rapids tied them.

Clay Foreman, a stalwart on the Jax offensive machine all season, was chosen to play in the Annual Shrine Bowl in which the high school gridiron stars of North Carolina and South Carolina played each other. Twenty-five were chosen out of the state of North Carolina.

"HONEY" JOHNSON
COACH

MANAGERS
L. A. Kemp and George Cohoon

FIRST ROW: Bobby Sawyer, Curtis Brickhouse, Dyson Thurecht, Leon Brickhouse, Joe Lamb, Wallace Brumsey, Wildon Forbes, Charles DeMarque. SECOND ROW: Ivan Meekins, John L. Sawyer, Roy Forbes, Norman Brickhouse, Charles Cuthrell, Jimmy Wallace, Clay Foreman, Donald Bright, Ray Burgess, Bill Jones. THIRD ROW: Franklin Wall, Van Umphlett, Billy Pappendick, George Scott, Lindsey Hewitt, Henry Clay Owney, Dewey Burgess, Forrest Simons, Johnny Ward, co-captain. ABSENT FROM PICTURE: Jimmy Prescott, co-captain; Victor Bright, Bill Beacham, Van Cuthrell.

Jimmy Prescott
CENTER
CO-CAPTAIN

Clay Foreman
RIGHT HALFBACK
SHRINE BOWL

Johnny Ward
LEFT END
CO-CAPTAIN

TIED FOR NORTHEASTERN CONFERENCE TITLE

BOX SCORE

Elizabeth City	6	——	46	Hampton
Elizabeth City	0	——	0	Edenton
Elizabeth City	13	——	6	Kinston
Elizabeth City	20	——	0	Washington
Elizabeth City	7	——	0	Greenville
Elizabeth City	45	——	7	Kempsville
Elizabeth City	7	——	13	Chowan College
Elizabeth City	7	——	7	Roanoke Rapids
Elizabeth City	53	——	0	New Bern
Elizabeth City	51	——	0	Ahoskie
Elizabeth City	18	——	6	Hertford

THREE MAKE ALL CONFERENCE ELEVEN

Foreman is brought down from behind.

Foreman is smothered by a Roanoke Rapidian.

YELLOW JACKETS

Van Umphlett
RIGHT TACKLE

The Black Knights trap a Roanoke Jacket.

Victor Bright
LEFT GUARD

A Red Devil is captured.

John L. Sawyer crashes through for a six pointer against Greenville.

Billy Pappendick
RIGHT END

Wildon Forbes
QUARTERBACK

IN ACTION

Jimmy Wallace
RIGHT GUARD

A lone Jax swarmed by Red Devils.

Franklin Wall
LEFT TACKLE

Foreman is finally stopped by a Kinstonian.

A Greenie breaks away.

Roy Forbes
LEFT HALFBACK

Bobby Sawyer
FULLBACK

JUNIOR VARSITY

The Junior Varsity played seven gridiron contests this year; winning three and losing four. They were victorious over Columbia 8-7, Roanoke Rapids 26-6, and Suffolk 25-0. They suffered defeats at the hands of Central, 24-6; Manteo, 31-0; Washington, 12-7; Murfreesboro 7-0; Hertford 13-0. Robert Bray, outstanding defensive stalwart was voted the most valuable player of the 1950 season by his team mates.

BOB BROOKS
Coach

CO-CAPTAINS
Van Cuthrell and Charles Adams

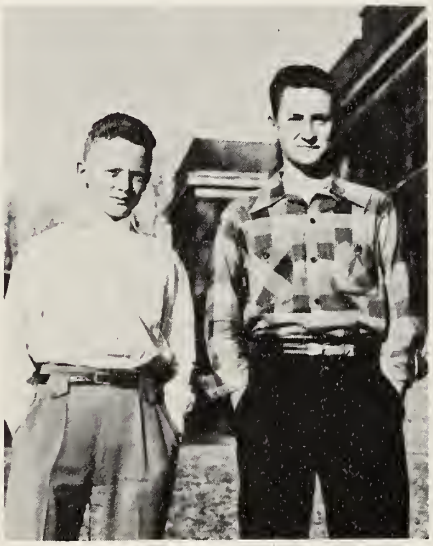

FIRST ROW: Robert Brooks, coach; Albert Leary, Fred Castellow, Robert Bray, Brian Simons, Douglas Burgess, Morris Perry, Elwood Armstrong, Curtis Perry, Wilson Roughton, Van Cuthrell, co-captain. SECOND ROW: Johnny Parker, Charles Adams, co-captain; Douglas Williams, Richard Poulos, Thomas Sfetsos, Kentwood Turner, Ambrose Staples, Harry Collier, A. J. Peele, Dick Darling. THIRD ROW: Ray Pipkin, Duke White, Wilson Jones, Bobby Brothers, Ronald Sanders, Richard Collier, Julian Sanderlin, George Manos, Nick Poulos, Walker Marshall, Thomas Cox.

Dickie Darling executes a bit of ballet dancing.

Charles Adams picks up yardage for Jayvees.

Janes Lane goes all the way.

Jubilant Jayvees carry Coach Brooks off the field after an impressive victory.

E. C. S. H. CAGERS

VARSITY

OF '51

KNEELING. Frank Fary, manager; Robert Brooks, coach; John L. Sawyer, manager. STANDING: Clay Foreman, co-captain; Leon Brickhouse, Gordon Miller, Allan Sawyer, Billy Pappendick, George Scott, Lindsey Hewitt, Jimmy Prescott, William Beacham, John Hall, Charles DeMarque, Harry Umphlett, Joe Gregory, Charles Cuthrell, co-captain.

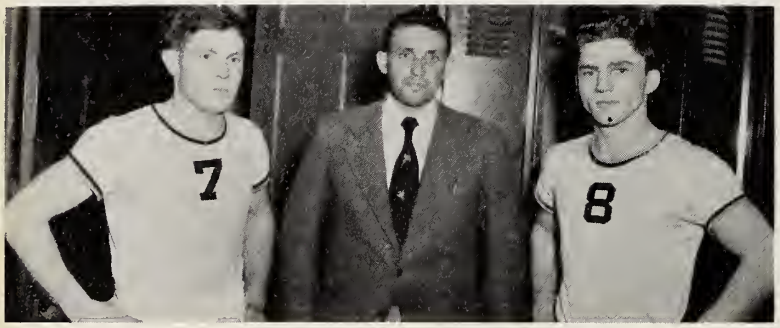

Bob Brooks, coach; Charles Cuthrell, Clay Foreman, co-captains.

The Elizabeth City High School Yellow Jacke basketball squad was enjoying a most successful season when the Spotlight went to press. They were leading the Northeastern Conference with five straight victories, two of these encounters being overtime thrillers with the Washington Pam Pack and the red hot Devils of Kinston. The Jax also gained conference wins over Greenville, New Bern, and Edenton; along with non-conference conquests over Hertford and Kempsville. Their lone losses were suffered at the hands of Bethel, in the season's openers, and Needham Broughton of Raleigh.

FIRST ROW: Coach Johnson, Charles Davenport, Wilson Roughton, Dal Williams, Jack Crank, Van Cuthrell, Bill Wallace, Coach Brooks. SECOND ROW: Bill Combs, Donald Leadbeater, Jimmy Wise, Ronald Saunders, Curtis Albertson, Wilson Jones.

JAY

VEES

GIRLS' SQUAD

LADY

JAX

KNEELING: Miss Moon, coach; Sonja Tobiason, captain; Mattie Olds, manager. STANDING: Carolyn Russell, Shirley Spruill, Joan Tucker, Mary Elizabeth Sawyer, Anne Burgess, Helen Harward, Shirley Harris, Sally Sedgwick, Doris Moore, Phyllis Price, Verna Austin, Lois Lerman, Signe Tobiason.

Under the direction of Miss Eloise Moon, the 1950-51 Lady Jax basketball sextet were performing well when the Spotlight went to press. Despite losses to Washington and Hertford, they have been victorious over Hertford, in the second contest, and the Edenton's Acelets. Sonja Tobiason served as captain of the Jacket lassies.

Sonja Tobiason, captain
Eloise Moon, coach

A Lady Jax scrambles for the ball.

A Jack and an Ace go high to get the trump.

CHEERLEADERS

Sally McMullan

Carolyn Russell

Signe Tobiason and
Sonja Tobiason

Faye Sawyer

Anne Burgess

Verna Austin

BOTTOM: Faye Sawyer, Signe Tobiason, head; Carolyn Russell. MIDDLE: Sonja Tobiason, Verna Austin. TOP: Anne Burgess, Sally McMullan.

MUSIC

DIRECTOR

Scott Callaway

SPONSOR

Miles Clark

ASSISTANT DIRECTOR

Marion Rogers

The Elizabeth City Hi School Band again this year has proven itself a great asset to our school.

Beginning with a wonderful vacation last summer at Lake Junaluska, the band has had a successful year working and playing together.

Among the many events in which the band has been featured were the Moth Boat Regatta, the Shrine-Kiwanis Parade in Elizabeth City, the Wright Memorial Celebration, and the Boys' Club Parade. As the custom has always been, the band was on hand for every pep-rally before home football games and at every Yellow Jacket game at home or away. Several concerts have been planned to be given later in the year.

CAPTAIN

Wirgman Morrisette

CHIEF MAJORETTE

Nannette Sylvester

DRUM MAJOR

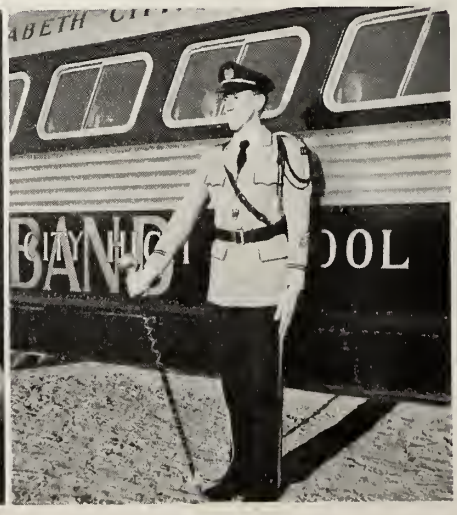

Allan Sawyer

FLAG BEARERS

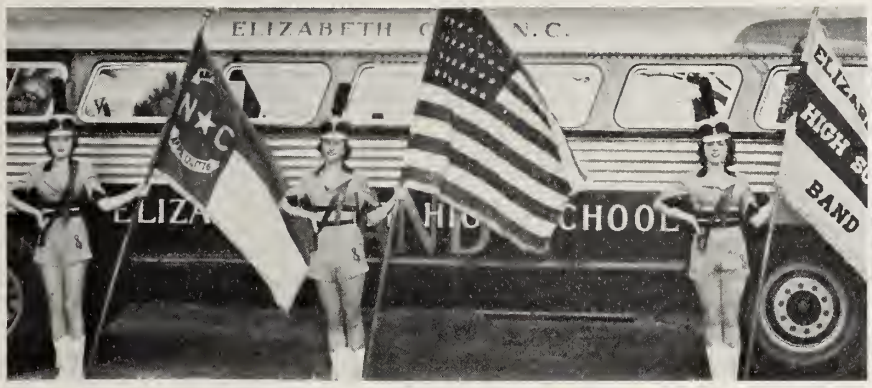

Faye Ellen Coppersmith, Phyllis Price, Toni Gill.

PONIES

Marlene Deering, Carolyn Johnson.

The military functioning of the band trains the members to work cooperatively under their efficient officers and directors. The officers have drawn up a code of ethics which has met the approval of the directors, officers, and all other band members.

The two outstanding social events of the year were the banquet honoring the seniors and the Christmas party when the band members forgot work for a while and met to have a wonderful time.

In the spring everyone is hoping to return to E. C. H. S. with a superior rating from the state contest.

With Mr. Callaway, Mr. Rogers, and Uncle Miles urging them on, the members are striving to make our band the best band in the land.

MAJORETTES

Janet Daniels, Betty Bright, Eleanor Jones, Margaret Ann Jackson, Eileen Moore, Margaret Ann Baker.

Marion Rogers, Assistant Director; Scott Callaway, Director. FIRST ROW: Betty Holland Bell, Phoebe Ann Aydlett, Jeanne Pritchard, Rita Sawyer, Pat Melson, Suzanne Seeley, Donna Meek, Bessie Hopkins, Joyce Welsted, Elizabeth Swindell. SECOND ROW: Ann Rochelle, Ruth Ferrell, Joyce Bradshaw, Joyce Alston, Willa Fay Sawyer, Maxie Owens, Undine Perry, Dorothy Moore, Betty Jean Houtz, Paula Davenport, Mary Frances Murrell, Charlotte Madrin, Frieda Gray, Sylvia Owens, Margie Wilder, Nell Baxter Jackson, Doris Moore, Barbara Burnham. THIRD ROW: Helen Harward, Annette Wright, Clara Mae Harris, Lois Spence, Phyllis Gregory, Winona Brothers, Heywood Houtz, Billy Gay McDowell, Allan Sawyer, Sylvia Barkley, Harriett Jennings, Billy Potter, Joe Gregory, Frances Newbern, Margaret Brumsey, Rita Munden, Anne Gray, Vivian Jordon, Patsy Pappendick.

FOURTH ROW: Betty Jordon, Edward Zimmerman, Theresa Lewis, Gordon Fearing, Jeanette Tucker, Pete Overman, Macon Nixon, Grace Coley, Donnie Hoffler. SEATED: Webb Williams, Clifton Chappell, June Hayman, Bobbie Bell, Marian Kay Spencer, Jimmy Stallings, Bill Winslow, Shirley Leary, Pete Ashton, Joanne Gill, Shirley Ammeen, Kenneth Miller, Philip Spruill, Wirgman Morrisette, Lael McMullan, Dillon Dawson, Iris Hill, Rosemary Heath, Ann Renee Smith, Lois Jean Armstrong, Freddie Haney, Harry Seeley, Lynwood Gregory, Phyllis Moger. BACK ROW: Phyllis Price, Faye Ellen Coppersmith, Toni Gill, Wallace Bagley, Bill Jones, Bobby Sandwich, William Kahlbaum, Tommy Minton, Leslie Davis, Margaret Ann Jackson, Eleanor Avery Jones, Eileen Moore, Janet Daniels, Margaret Ann Baker, Marlene Deering, Carolyn Johnson, Nannette Sylvester.

SENIORS

FIRST ROW: Maxie Owens, Harriett Jennings, Phyllis Moger, Clara Mae Harris, Lois Jean Armstrong, Lois Spence, Patsy Pappendick. SECOND ROW: Allan Sawyer, Wirgman Morrisette, Joe Gregory. THIRD ROW: Janet Daniels, Carolyn Johnson, Nannette Sylvester, Marlene Deering, Margaret Ann Jackson.

Smile pretty, captain.

Marching along together to the pep rally.

OFFICERS

FIRST ROW: Allan Sawyer, Jeannette Tucker, Jeanne Pritchard, Elizabeth Swindell, Nannette Sylvester, Maxie Owens, Lois Jean Armstrong, Patsy Pappendick, Wirgman Morrisette. SECOND ROW: Clara Mae Harris, Rita Sawyer, Phyllis Gregory, Winona Brothers, Helen Harward, Annette Wright, Joyce Welsted, Lois Spence, Harriett Jennings, Phoebe Aydlett. THIRD ROW: Betty Bell, Gordon Fearing, Donnie Hoffler, Leslie Davis, Harry Seeley, Bob Sandwich, Pete Overman, Joe Gregory, Wallace Bagley, Phyllis Moger.

Off we go!

Ragtime Wedding.

"Getting Sentimental" over Tommy Dorsey when he visited E. C. H. S.

Practice session in the Tabernacle at Lake Juneluska—summer, 1950.

Practice drill for precision formation for the Homecoming Game.

Dottie McClure, famous baton twirler, trains majorettes at Nags Head, Summer, 1950.

Each year the band participates in the celebration commemorating the anniversary of the first successful flight of the Wright Brothers.

The long trek up Kill Devil Hill on December 17, Wright Memorial Day.

Every August 18th, Birthday of Virginia Dare, the band performs at the Lost Colony.

GLEE

MRS. E. F. AYDLETT
Director

ACCOMPANISTS
Patricia Pugh, Axie Davis

An organization of which we can all be proud is The Elizabeth City High School Glee Club. It is composed of students who enjoy music and wish to contribute their time and talents to the club. They have performed well throughout the year. Ensembles have entertained civic clubs and assembly whenever they have been called upon.

FIRST ROW: Sudie Sawyer, Kay Jones, Faye Lupton, Patricia Pugh Jo Ann Sparks, Annette Meiggs, Yvonne Vickrey, Janet Glenn, Florene Bunch, Lois Mortashed. SECOND ROW: Rebecca Tarkington, Ruby Gray, Phyllis Meiggs, Doris Beals, Frances Dukes, Charlotte Brockwell, Eleanor Bowes, Ann Winslow, Axie Davis, Sara Gant, Patsy Pappendick. THIRD ROW: Alma Williams, Helen McCullen, Mary Tarkington, Carolyn Jennings, Carolyn Pritchard, Carolyn Finck, Flo Meredith, Elizabeth Fulcher, Donna Burgess, Janet Ferriell. FOURTH ROW: Selma Winslow, Norma Faye Jewell, Betty Reed, Annie Davis, Fannie Davis, Betty Joyce Whaley, Marvourleen Winslow, Annette Davenport, Earlene Hastings, Jean Shirley. FIFTH ROW: Mary Elizabeth Sawyer, Sally Sedgewick, Pat Bailey, Daisy Benton, Ann Winfree, Roy Ann Leary, Loretta Winslow, Sadie Jones, Barbara Davenport. ABSENT FROM PICTURE: Henryetta Reed, Naomi O'Neal.

CLUB

BILL PIPKIN
President

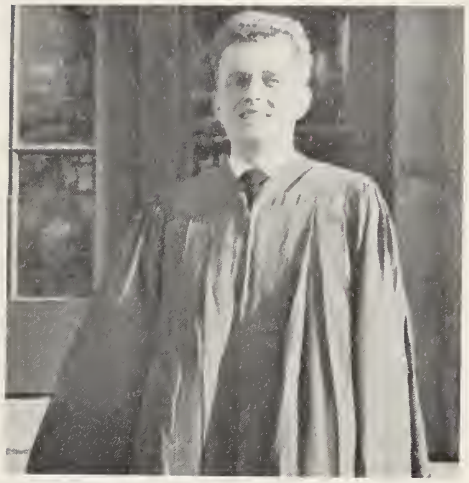

BILLY JENNETTE
Student Director

The first concert presented during the year was the "The Christmas Story in Music." Also on the program was "The Night Before Christmas." This was the first time secular music had been presented in a Christmas Concert.

By working together, day after day, the director and members have shown to the school and community just what can be done with talent when it is cultivated. Members are striving each year to improve the club.

FIRST ROW: Curtis Perry, John C. Smith, Donnie Hoffler, Heywood Houtz, Webb Williams, Edward Zimmerman, Fred Haney, Walter Weston. SECOND ROW: Duke White, Charles Cuthrell, Clay Foreman, Jimmy Stallings, Harry Collier, David Jennette, Stillman Scott, Ray Burgess. THIRD ROW: Ray Pipkin, Billy Spencer, Charles Williams, Curtis Pipkin, Henry Owney, Dewey Burgess, Charles DeMarque, Billy Jennette, Bill Pipkin.

OFFICERS

FIRST ROW: Lois Mortashed, librarian; Bill Pipkin, President; Florine Bunch, Vice-President. SECOND ROW: Axie Davis, Treasurer; Florence Meredith, Vice-President; Selma Winslow, Secretary; Charles Cuthrell, Vice-President.

ENSEMBLE

FIRST ROW: Annie Rae Davis, Florence Meredith, Marvourleen Winslow, Annette Davenport, Pat Bailey, Florine Bunch. SECOND ROW: Fred Haney, John C. Smith, Sally Sedgewick, Carolyn Finck, Donna Burgess, Heywood Houtz, Jimmy Stallings. THIRD ROW: Stillman Scott, Ray Pipkin, Bill Pipkin, Billy Jennette.

"With a song in my heart - - - - - - "

"In the still of the night - - - - - - "

ASSEMBLY

"Twas the night before Christmas - - - - - - "

"I'm dreaming of a White Christmas - - - - - - "

"We can hear the people screaming as they leap and hit the ground."

"Don't know why there's no sun up in the sky, Stormy Weather—"

"I'se de cole' blackest inky-dinky in 'dis town!"

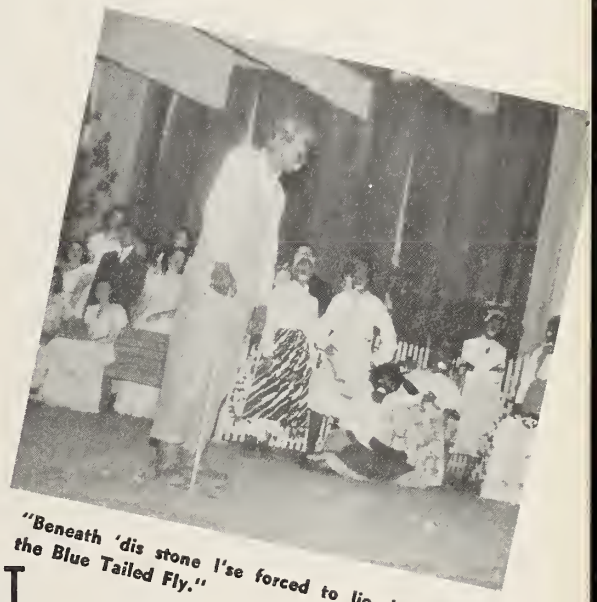

"Beneath 'dis stone I'se forced to lie, bitten by the Blue Tailed Fly."

SPRING CONCERT 1950

"Deep in my heart, dear, I have a dream of you."

"Never saw things going so right—Blue Skies, smiling at me—"

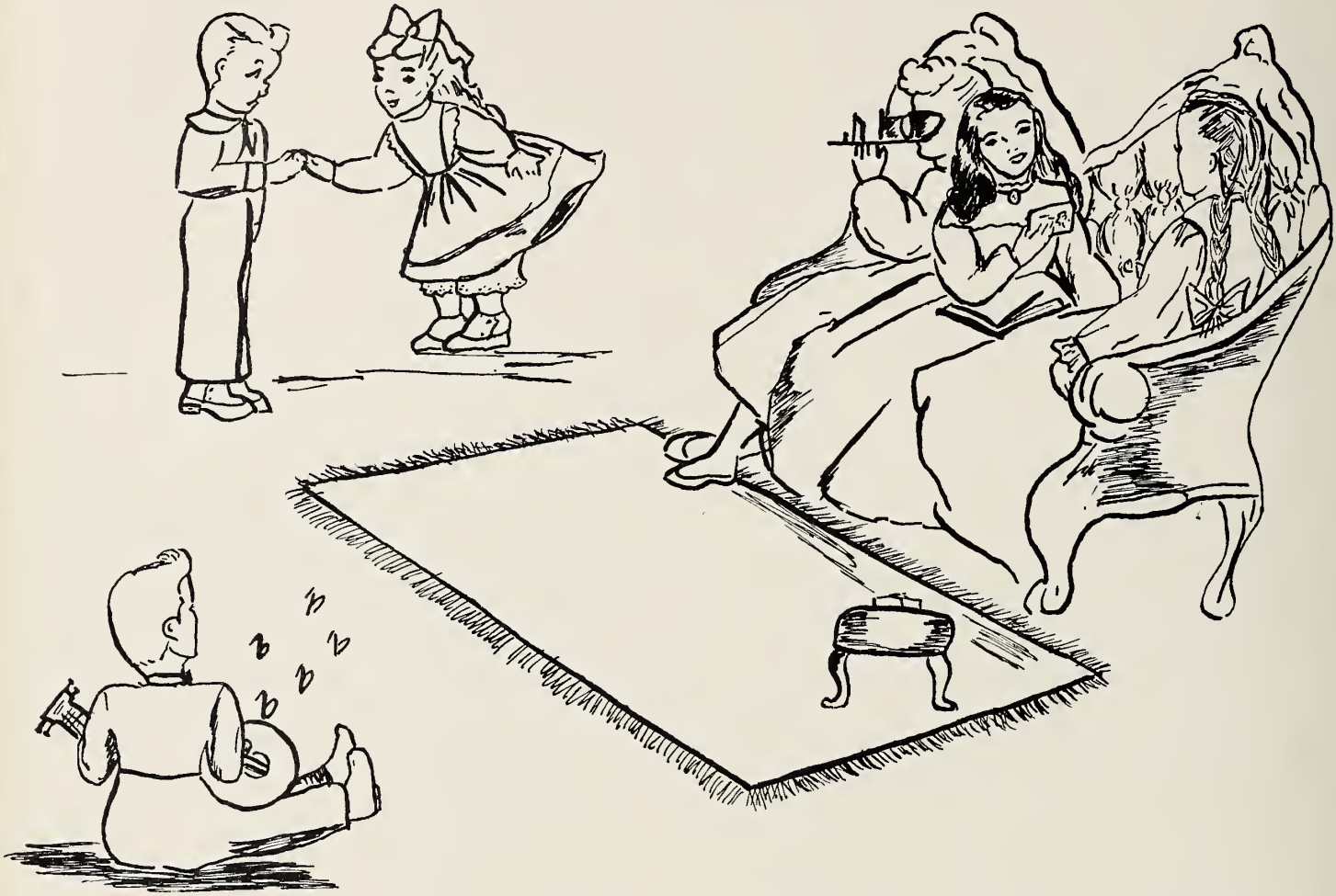

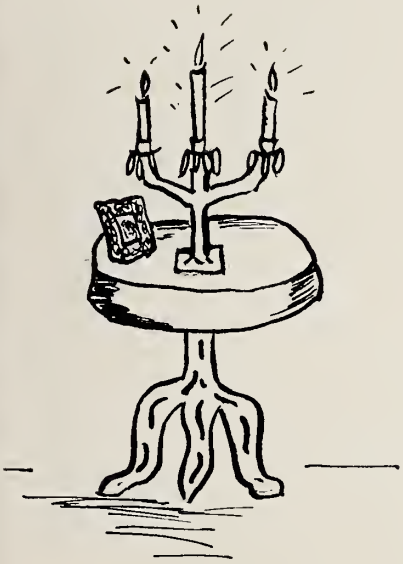

FEATURES

DON'T KEEP HIM WAITING

The Junior Class has two established ways to make money to give the Junior-Senior prom. They are a play and a carnival. The '51 Junior Play was a three act comedy, "Don't Keep Him Waiting." The cast, staff, and director combined their efforts to present a very fine production.

CAST

Jeff Ramble ---------- Bert Smith
Toodles ---------- Judy Pronier
Betty ---------- Phyllis Price
Owen ---------- Robert Dowdy
Selina ---------- Betty Holland Bell
Jinny ---------- Phoebe Ann Aydlett
Chester ---------- Bradley Bartlett
Sally Lou ---------- Joyce Welsted
Minerva ---------- Lois Ann Mortashed
David Vance ---------- Roy Askew
Amos Atkins ---------- Bobby Sandwich
O'Toole ---------- Charles Adams

TECHNICAL STAFF

FIRST ROW: Jeanne Pritchard, Barbara Burnham, Helen Harward, Winona Brothers, Lois Mortashed, Phyllis Gregory, Ann Mann. SECOND ROW : Verna Austin, Emogene Miller, Jo Ann Wright, Annette Wright, Judy Pronier, Rita Sawyer, Phyllis Price, Shirley Harris. THIRD ROW: Forest Simons, Skipper Hall, Eileen Moore, Donna Burgess, Betty Bright, Joan Tucker, Earlene Hastings, Berta Claire Parker. FOURTH ROW: Willis Brice, Roy Askew, Robert Dowdy, Harry Seeley.

DEBATERS

Each year, E. C H. S. debaters participate in the state-wide triangular debates.

The debates provide information and give the speakers practical experience as well as providing enjoyment for those interested. This year the topic is: Resolved: that the American people should reject the Welfare State.

SEATED: Heywood Houtz, Bill Beacham, Phyllis Moger, Arthur Leary. STANDING: Miss Boomer, advisor; William Kahlbaum, Pat Melson, Miss Jackson, advisor.

LIBRARY STAFF

The library staff is composed of those students who take library work as a regular subject. They check out books, check in books, shelve books, write overdue slips and fine slips, file cards and magazines, do reference work, select some books to be put in library, and some of them do typing for Miss Boomer.

SEATED: Jo Ann Wright. FIRST ROW: Barbara Roughton, Lorna Lee Staples, Berta Claire Parker, Sally Wood McMullan, Harriette Fay Jennings, Maxie Owens, Miss Boomer, librarian; Sally Sedgwick. SECOND ROW: George Cohoon, Elbert Rhodes, Henry Clay Owney, Melick Wiliams, Charles Williams.

1950 MARSHALLS

For their high scholastic averages during the first three years in high school, ten juniors are chosen for Marshals. It is the duty of these Marshals to usher at the Baccalaureate Sermon and graduation, and to do little odd jobs for the Senior Class.

FIRST ROW: Lorna Staples, Marvourleen Winslow, Patsy Pappendick. SECOND ROW: Julian Selig, co-chief; Florence Meredith, Charlotte Brockwell. THIRD ROW: Taylor Hines, co-chief; Billy Jennette, Phyllis Moger. ABSENT FROM PICTURE: Carwile LeRoy.

1950 SCHOOL

SEPTEMBER

6 School opens. New faces—old lipstick.
15 First football game with Hampton. They won (the score was too awful to print).
21 First pep rally.
23 Game with Edenton—0-0. Tough!
29 Kinston game—13-6 our favor (It's about time!).

OCTOBER

6 Washington game—we won—20-0.
13 Game with Greenville—7-0 our favor.
17 Juniors measure for class rings.
25 Honor Society Chapel program.
29 Chowan game 13-7 their favor. Oh well, you can't have everything.

NOVEMBER

1 Spotlight chapel program—great secrets disclosed.
3 Roanoke Rapids game 7-7.
10 Homecoming game—we trounced New Bern 53-0.
29 Letters given to our football heroes. Key club dance. Jitterbug contest. Out for Thanksgiving holidays - - - -

DECEMBER

5 Famed Tommy Dorsey played his theme song for the school.
7 Southeast Assembly—the juggler.
8 Junior play—"Don't Keep Him Waiting"—Good job.
13 Miss Cooper's Christmas chapel program.
19 Glee Club Chapel program.
20 Christmas Dance—Boy, was it cold inside! Br-r-r. Out for two weeks.

JANUARY

8 Group pictures taken for annual.
11-24 Exam blues—not much else going on.
31 Southeast Assembly—"Man of 1,000 Voices".

CALENDAR 1951

FEBRUARY

2 Junior Carnival—Hear ye! Hear ye!
3 Big snow storm.
17 Tri-Hi-Y and Hi-Y Valentine Dance.
22 College Day comes to E. C. H. S.

MARCH

15 Last of Spotlight copy sent to press—Hallelujah.
16 Senior Play—"Pride and Prejudice".

APRIL

6 Junior-Senior Banquet and Dance—Need not say more.
27 National Honor Society Spring Dance sponsoring the King and Queen of E. C. H. S. with their attendants chosen on basis of scholarship, leadership, service, and character.

MAY

7 Nomination of Student Council officers.
11 Election of Student Council officers.
18 Presentation of the annual.
23 Installation of Student Council officers
27 Baccalaureate Sermon.
Annual Glee Club Spring Concert—during Music Week.
Senior Outing—Senior Week

JUNE

1 Graduation. School out for another year. Nags Head here we come.

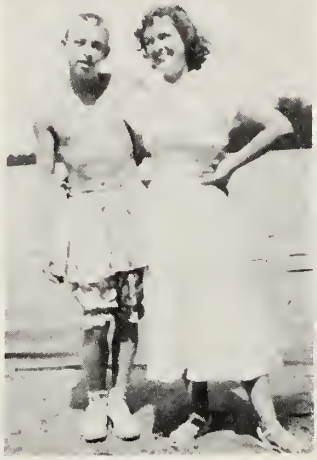

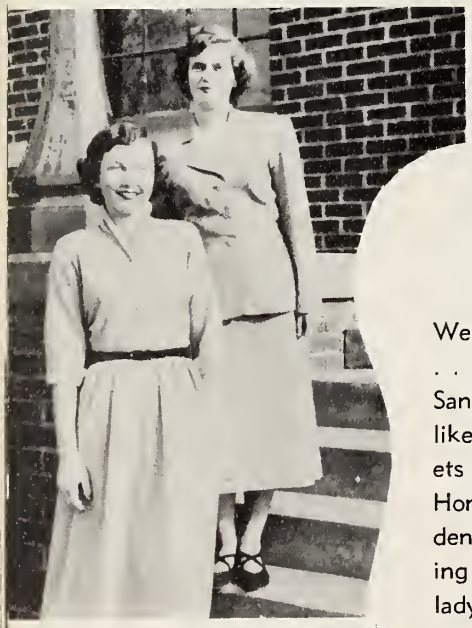

HAPPY

We are the chorus from the girlie show . . . The patrons of our carnival . . . Sanding is a hard job . . . "How do you like my bathing suit?" . . . The Jackets receiving their letters . . . The Honored Girls' Staters . . . The student body president in the homecoming parade . . . The admiral and his lady . . . Much fun at the Christmas Dance . . . Roll dem bones . . .

DAYS

A Junior Carnival always draws a crowd . . . "Now this is way I would do it" . . . Future "Carolina Playmakers" from Miss Jackson's room . . . Hit him hard . . . Ouch!!! . . . The barber's helpers . . . School Song at football game . . . The lucky boys that went to Boys' State . . . You don't say? . . . That Ipana grin . . . Fixing the tables for the Junior-Senior Banquet.

SNAP

Hail Caesar! . . . A pep rally just wouldn't be without these gals! . . . E. C. H. S. Tree Trimmers . . . Catch that ball down there . . . The Crew at Nags Ocean! . . . Miss Cooper's Play Cast . . . We've come to the Christmas Tea . . . There go those hungry people . . . Getting those gold footballs . . . Waiting for the bell . . .

Collecting dough for Key Club Dance . . . The Merry Wives of Romans . . . Chorus line . . . He missed it . . . The Conspirators . . . Home Ec Tea Party . . . The Gridiron Bullies . . . Mr. Dorsey taking Trombone lessons from E. C. H. S. Band . . . Nervous, aren't they? . . . Future Cameramen

SHOTS

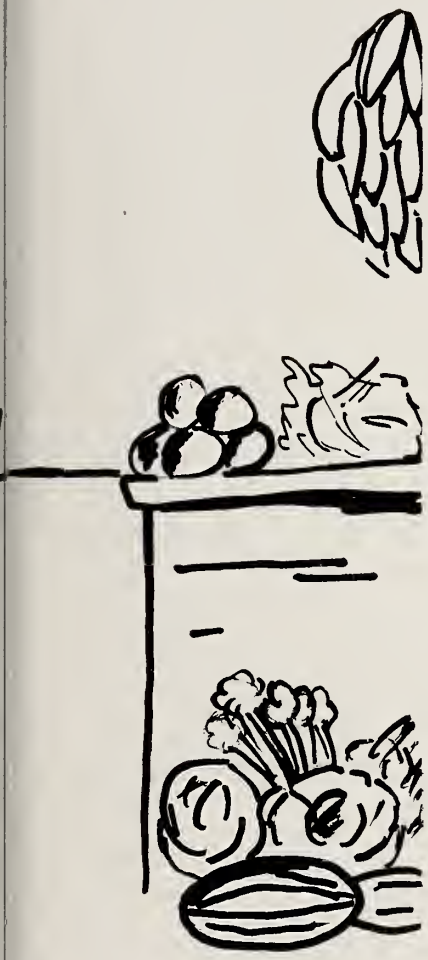

ADVERTISEMENTS

HARRY W. BUNDY

Certified Public Accountant

TEXACO

REG. T. M.

THE TEXAS COMPANY

use 1/4 less
MORE FLAVOR PER CUP, AND
"More Cups Per Pound
Than When Coffee Alone Is Used"
GILL'S
HOTEL SPECIAL
Coffee with Chicory
GILL'S
HOTEL
SPECIAL
COFFEE

CHEVROLET

SALES SERVICE

Perry Motor Co., Inc.

Elizabeth & Martin Streets

Elizabeth City, N. C.

Phone 4359

Compliments of

Elizabeth City Jewelers' Association

Louis Selig

Bauer & Son

Barr Brothers

Bright Jewelry Co.

ALBEMARLE HOSPITAL

THE ALBEMARLE HOSPITAL was built in 1914 and in 1915 renovated, modernized and made into a 100 bed hospital. It is owned by the County of Pasquotank and the City of Elizabeth City, North Carolina.

BEST OF LUCK TO THE SENIORS

The Medical and Surgical Staff of the Albemarle Hospital

Our best wishes and heartiest congratulations

to the

Senior Class of 1951

Pell Paper Co., Inc.

ELIZABETH CITY, N. C.

BEST WISHES

Crystal Ice & Coal Corporation

Ice - Coal - Kerosene - Fuel Oil

Remember your ice cold drinks

at baseball season!

Phone 2951

Congratulations to Our Graduates

Young People Everywhere
Like to Listen to

WCNC

For the Best In Radio Programming

R. T. ORR

Sales and Service

Chrysler - Plymouth - White Trucks

Phone 6369

Compliments of

A. B. HOUTZ & SON

Best Wishes from

WARD & SON

310-12 S. Pool Street

Welding

Machine - Forge - Supplies

Phone 6589

BELK - TYLER CO.

Teen - Age
Sport Shop 2nd Floor

"Elizabeth City's Shopping Center"

THE FIRST & CITIZENS NATIONAL BANK

Elizabeth City, N. C.

"The Only National Bank in the Albemarle"

Member Federal Deposit Insurance Corp.
Federal Reserve System

Established 1891

HOTEL VIRGINIA DARE

110 Rooms - Modern - Fireproof
Air Conditioned - Coffee Shop
Connecting Garage
On the Ocean Highway U. S. 17

Ray S. Jones, Manager

Compliments of

WOODLEY GROCERY CO.

WHALEY'S

MILDRED'S FLORIST SHOPPE

Exclusive but not expensive

Phone 5590

Congratulations and Best Wishes
to the Class of '51

GLOBE FISH COMPANY

Wholesale Fresh Fish

Elizabeth City, N. C.

Ford

McDOWELL MOTOR CO.

24 Hour Wrecker Service

Specializing in Body and Fender Work

Dial 2985 - 4697

WILLIAMS FURNITURE CO.

Furniture, Stoves, and Refrigerators

220 N. Poindexter St. Elizabeth City, N.C.
Phone 1867

Compliments of
COPELAND'S
Confectionery & Grill

Parsonage & Hughes Blvd. Phone 4897

HOPKINS BROS.

Plumbing, Heating, Electrical and
Sheetmetal Contractors
Special Attention to Repair Work

509 E. Ehringhaus St.
Elizabeth City, N. C. Dial 4592

A cordial welcome awaits you at
THE CAROLINIAN

Nags Head's Newest Hotel

Open all year

SANDER'S COMPANY

Mill, Plumbing, & Marine Supplies
Water, Pearl, & Poindexter Streets

Elizabeth City, N. C.

ALBEMARLE

Automotive Supply Company Inc.

Wholesales

303 - 305 N. Water Street
Elizabeth City, N. C.

Parts - Supplies - Shop Equipment

Phone 4377

GUARANTY BANK and
TRUST COMPANY

Established 1901

Member Federal Deposit Insurance Corp.

Elizabeth City, N. C.
Phone 2798

Best of Luck to the
Senior Class

CULPEPPER HARDWARE
COMPANY

Phone 4329

FOREMAN'S
MILK BAR

Phone 4495

CAROLINA AMUSEMENT CO.

Carolina

Love's State
Center

Capital
AIRLINES

Capital's 23 years
of experience is your
assurance of greater
comfort, greater safety
and better service.

Compliments of
ELIZABETH CITY
BRICK COMPANY

Builders' Supplies

COLLIER'S CONFECTIONERY

Phone 7561

QUINN FURNITURE CO.

QUALITY FURNITURE

S. A. Twiford, Owner
209 N Poindexter St.
Elizabeth City, N. C.

THE
DAILY ADVANCE

The daily newspaper of the Albemarle
for over 38 years

ROCHELLE CLEANERS

116 S. Water Street
Phone 6196

W. H. WEATHERLY CO.
Weatherly's Candies
Elizabeth City, N.C.

Pure

Food

PRODUCTS

WILLIS S. WRIGHT

Dodge - Plymouth
Sales & Service

Dodge trucks - Cushman Scooters
Phone 2983

CHESSON MANUFACTURING CO., INC.

Lumber, Millwork, Doors and Frames

Luck to the Senior Class

EDGEWOOD DAIRY

Grade "A" Pasteurized Milk

M. B. Brothers, Owner

RFD No. 1 Elizabeth City, N. C.

Best Wishes to the class of '51

ELIZABETH CITY
CHAMBER OF COMMERCE

TOXEY, BERRY, LYNCH

FUNERAL HOME

Phone 4412

FORT RALEIGH RESTAURANT

Sea Food and
Sizzling Western Steaks

"Our Specialty"

East Main Street

MILES JENNINGS, INC.

General Machine and Welding Shop
Mill & Logging Supplies

Dial 2490

Compliments of
THE AYDLETT PRODUCTS CO.

Manufacturers of
Potato Chips and Salted Peanuts
High-Grade Candies

Compliments of

KENYON BAILEY

SAWYER COMPANY

"The Quality Shop for Men"

McMorrine & Colonial Avenue

Phone 4375

GARRETT HARDWARE CO.

Kelvinator Refrigerators and
Duo-Therm Oil Stoves

Compliments of

JENNETTE'S

Men's Wear

GEORGE A. COX

Tailoring - Repairing & Alterations

Virginia Dare Arcade
Elizabeth City, N. C.

RUCKER & SHEELY CO.

"Elizabeth City's Best Store"

Specializing in

Ladies - Ready - To - Wear

Congratulations and Best Wishes to the
Class of '51

FRISBY'S STUDIO

Eastern North Carolina's Leading
Photographers

213 N. Martin St.

MOTOR BEARING & PARTS CO.

Wholesale
Automotive Parts & Equipment

Elizabeth City, N. C.
Phone 5463

ROYAL CROWN
COLA
BEST BY TASTE-TEST

Compliments of

HOOPER BROTHERS

Wholesale Paper and Office Supplies

Virginia Dare Arcade
Elizabeth City, N. C.

G. C. CULPEPPER MOTOR CO.

Cadillac - Oldsmobile

Sales and Service

Congratulations to the Class of '51

ELIZABETH AND SUBURBAN GAS COMPANY

Compliments to the Class of '51

BYRUM IMPLEMENT AND TRUCK CO., INC.

International Refrigeration and Trucks
Farmall Tractors - McCormick Machines
Parts - Sales - Service

Phone 2941

MANN'S GARAGE

Used Auto Parts - We Buy wrecks

W. Broad St. Phone 2184

J. H. WILKINS FURNITURE CO.

Furniture and General Electric
Major Appliances

ALBEMARLE BUILDING AND LOAN ASSOCIATION

Loans - Savings

503 E. Main St. Dial 2786

THE APOTHECARY SHOP

A Rexall Drug Store

Phone 4327

Congratulations to the

CLASS OF '51

R. C. ABBOTT COMPANY

PERRY PAINT AND SUPPLY COMPANY

Gleem Paint, Store Fronts, Plate Glass, and Mirrors

Grants
KNOWN for VALUES

ALBEMARLE LAUNDRY

Quality Dry Cleaners - Launderers

Dial 2498

BARCLIFT'S SODA FOUNTAIN

Bus Station

Elizabeth City, N. C.

PERRY TIRE STORE

Good Year - Tires-Tubes-Batteries

Shelby Bicycles

Elizabeth St. Phone 6882

ELIZABETH CITY FREEZER
LOCKER PLANT, INC.

We process foods and sell supplies for home use

204-206 W. Grice St. Phone 6898

Compliments of

JONES & TEMPLE

Phone 5190 Elizabeth City, N.C.

McPHERSON BOTTLING CO.

Pepsi-Cola **7-Up** **Orange Crush**

Dial 4345

Ehringhaus Street Extended

GORDON SHEET METAL CO.

Roofing - Heating - Guttering

Repair Work - Approved Barrett Roofers

Agents for Mor-Sun & Meyer Furnaces

Phone 4989 315 S. Road St.

TWIFORD'S FUNERAL HOME

Ambulance Service - 24 Hours

Elizabeth City - Phone 2181

Manteo - Phone 54

Hatteras

Compliments of

ELIZABETH CITY

The taste that always charms

DRINK Coca-Cola

COCA-COLA BOTTLING WORKS, INC.

Compliments of

ELIZABETH CITY BUS LINE

Compliments of

THE TOXEY GROCERY COMPANY

Distributors - Famo Flour

CAROLINA PRINTING COMPANY

Designers and Makers of Distinctive Printing

Elizabeth City, N.C. Phone 5792

WHITE'S TEXACO SERVICE

North Road and Colonial Avenue

Phone 2896

CULPEPPER MOTOR CO.

Buick & Pontiac Dealers

Phone 4331 Elizabeth City, N.C.

Compliments of

AUTO BODY AND FENDER WORKS

JONES' DISTRIBUTING CO.

Distributors Ruppert Beer - Ale

Phone 4183 703 E. Burgess St.

ECONOMY AUTO SUPPLY

613 East Main St.

SERVICE NEWS COMPANY

106 North Martin St.

DR. J. W. SELIG

Optometrist

Thank You

for this privilege of being your FLORIST - Please call on us when any occasion calls for FLOWERS

CLARA-ANN FLORISTS

Compliments of

SINGER SEWING CENTER

REEL FOOD CENTER

Meats - Groceries

467 Pearl St. Elizabeth City, N.C.

We deliver - Dial 7182

BASCOM SAWYER

"Fashions of the Hour"

Phone 2385

Jonathan Logan's Exclusive

THE FASHION SHOP

Ladies' Apparel

Phone 4891 110 McMorrine St.

Marge Thacker - Elizabeth City

Compliments of

JAMES SHOE SHOP

EUNICE HAYMAN

Hand Painting

613 Morgan St. Phone 2510

HORACE LYNCH

Monuments

Compliments of

ROAD STREET GROCERY

Compliments of

COBB'S GULF SERVICE

Compliments of

HILL'S CONFECTIONARY

Success to the Class of '51

THE SUNDRY SHOP

Compliments of

OWENS SHOE CO.

W. E. PAPPENDICK

Retail Dealer in Beef
Poultry, Pork, Etc.

South Poindexter Street

L. B. TWIFORD

Real Estate

Virginia Dare Arcade

CAROLINA COFFEE SHOPPE

Finest in Foods — Prompt Service

118 South Poindexter Street

Compliments of

THE ALBEMARLE SPORTS CENTER

VIRGINIA DARE AUTO SERVICE

U.S. Tires - Batteries - Accessories

Dial 5889 Elizabeth City, N.C.

Best Wishes

JOE LAMB

Compliments of

M. G. MORRISETTE
Furniture Company

KRAMER ELECTRIC CO.

"Everything for Electrical Living"

414 East Colonial Avenue

RUSSELL & HOLMES SHOES

"Where Shopping is a Pleasure"

Nationally Advertised Shoes for the Family

510 Main Street Elizabeth City, N.C.

L. A. OWNEY

Radio & Television Service

607 Colonial Ave. Phone 2243

J. C. Reid Phone 5284

PIPKIN & REID

Sheet Metal Workers
Roofing & Contractors

108 S. Water St. Elizabeth City, N.C.

JACOCK'S PHARMACY

"You're always welcome at Walgreen's

OVERMAN & STEVENSON

Prescription Druggists

512 E. Main St. Elizabeth City, N.C.

JACKSON'S BICYCLE SHOP

Keys made for any lock
Bicycles Repaired

Compliments of

J. WINTON SAWYER

Memorials

DAL H. WILLIAMS

Insurance Agency

Office Phone 5689

J. M. WEEKS MOTOR CO.

Hudson - Packard

Sales and Service

212 N. Water St. Phone 2291

Call 5682

For all your Beauty Needs

LE-REE BEAUTY SALON

Compliments of

ALBEMARLE AWNING CO.

"Always a Shade Better"

Compliments of

HOUSE OF HURDLE'S

MELODIE SHOP

Records, Sheet Music, Accessories

Phone 2808

PAUL BRADSHAW

Jeweler

104 N. Poindexter St. Elizabeth City, N.C.

WHALEY

FURNITURE COMPANY

Compliments of

PRITCHARD'S MEAT MARKET

J. C. PENNY CO., INC.

Elizabeth City's Newest

Department Store

DIANA'S SHOPPE

110 E. Main Street

Gifts for all occasions

Compliments

HOME BEAUTIFUL

F. Wood - Boyce Dial 4197

Compliments of

KRAMER BROS. CO., INC.

Lumber & Millwork

Compliments of

JENNETTE FRUIT & PRODUCE CO

MEEKINS SEAFOOD

We carry the most complete

line of seafood in the Albemarle

Compliments of

GRIFFIN BICYCLE SHOP

Compliments of

ROAD STREET DELICATESSEN

ASKEW & SON

Plumbing & Heating

104 East Fearing Street Phone 7188

Compliments of

WILSON WHOLESALE BAKERY

Phone 4280

SUPPORT YOUR SCHOOL STORE

Sponsored by the

STUDENT COUNCIL

Sunshine Grocery

New Fowler Store

Earl's Place

Carrie Lee Beauty Shop

City Vulcanizing Co.

Hooper Tile Company

C. C. Meads' Grocery

McLellan's

Bowers & Wright Insurance Agency

Beals' Grocery

Elmer Brothers

Berry & Pike Grocery

N. W. Daily Insurance Agency

D. Walter Harris

Cader Harris

F. C. X. Store

Lamm's Sandwich Shop

Cozy Grill

Dr. Finck

Avon Grocery

T. W. Furniture Exchange

Pilot Life Insurance Co.

McPherson Bros. Auto Supply Company

Emma's Confectionery

R. L. EVANS' GROCERY STORE

"THE PEN IS MIGHTIER THAN THE SWORD"

JUN 1 0 2011

For Reference

Not to be taken from this room

PASQUOTANK-CAMDEN LIBRARY
100 East Colonial Avenue
Elizabeth City, NC 27909
Phone: 252-335-2473
Fax: 252-331-7449
www.carlibrary.org/pasquotank-camden/index.html

MYERS deep-tone YEARBOOKS
THE PACEMAKERS OF QUALITY
MYERS AND CO. INC. TOPEKA, KANSAS